Elyria
the 100% City

THE CHRONICLE-TELEGRAM

The Home Paper of Elyria and Vicinity

Associated Press

OL. 1. NO. 212. WEATHER—Fair and warmer Wednesday. ELYRIA, OHIO, TUESDAY, MARCH 9, 1920. PRICE

Eight Suffocated In Fire at State Hospital; Wilson's Note Drives Treaty Into Campaign; Miners Will Reject Report Unless Given Rai

EPUBLICANS ARE EAGER FOR FIGHT AT POLLS IN PRESIDENTIAL ELECTION

elieve President, in Writing Message Declaring Reservations 'Nullify' Entire Pact. Strives to Save His Own Pride

(By Associated Press)

Washington, March 9—A modified draft of the Relican Article Ten to the reservation to the peace treaty nderstood to have been assented to today by a num- of Republican leaders working with the Democrats for tification compromise. The new reservation was said ollow the general outline of the original Republican posal adopted last November, but to contain a number hanges in wording agreed to at the suggestion of ocrats.

Washington, March 9.—sident Wilson's letter to nator Hitchcock, rejecting whole program of propos- Senate Reservations, espec- y with regard to article X the League of Nations cove- t, definitely and finally kes a presidential campaign e of the peace treaty.

n view of Congress leaders, mocrats and Republicans e, it makes certain a sec- l and decisive defeat of the ification resolution by the ate and throws the whole ty, including the league of tions covenant, into the estrom of partisan poli-

hough Republicans would preferred to keep the treaty politics and make their cam for President and Congress tal domestic issues they will meet the President's chal- for a decision at the polls next ber.

"Nullifying" Is Claim.

President, they point out, has disapproved all reservations league covenant, branding he mildest as "nullifying." On ue of Americanizing the treaty ican senators unanimously a- hey will gladly lay their case the people of America and them for vindication

ublican members of the House whom are up for re election ear, welcome a campaign on asis and predict the result a still larger Republican ma- in the House.

ocratic members of both and Senate view the situa- ith dismay and anger They oped the President would fin- eld sufficiently to allow the s ratification with reserva- ther than see it completely d

Fear Treaty as Issue.

y fear the treaty as a cam- issue During the last few Democratic House members, public sentiment overwhelm-

(Continued on Page 2)

SITUATION IN EUROPE HELD VERY SERIOUS

Thomas Bentley, Toledo, Tells Rotary Club Members of Conditions Found in Trip Abroad — Thousands Are Virtually Starving

The Rotary club held their luncheon meeting on Monday this week instead of their regular time in order to accommodate Thomas Bentley of Toledo, who was the speaker at this meeting.

Mr Bentley recently made a business trip to Europe, passing through France, Switzerland, Austria and into Poland as far as Warsaw, and returning by way of Germany. He told his hearers in a very graphic manner of the things which he saw on this trip and of the impressions which he gained of these countries. He said that conditions are such in Austria and Poland particularly, as to be almost indescribable. Food is so scarce that the people are willing to give anything which they have to secure it and the value of their money is so low that its purchasing power is almost nil.

The suffering of the people, especially the children, is such that Mr Bentley suggested that appeals coming from these people is most worthy and should receive hearty support. He gave some very interesting facts regarding the desire of European countries, especially Germany for the re-establishment of trade relations with the United States, and gave several examples of the fact that in order to bring this about, they were willing to sell their products at prices which to us seem ridiculous, and which must have a tendency to break our markets here at home if these goods are permitted to come in freely.

Mr. Bentley was quite severe in his criticism of the method of the government in handling negotiations since the close of the war, and said that if the allied countries continued to muss things up in the future as they have done in the past, the people may well believe that the war will have to be fought over again inside the next fifty years and that the brunt of it will fall upon America There was a large attendance of the club and Mr Bentley held their closest attention for over an hour

ANT DEAD, THREE HURT AT CLEVELAND

eland March 9—A three-year- by is dead three persons were ly burned or injured and six s were homeless Tuesday as t of three fires one of which a loss of $100000

red Kearns three was suf- when the home of her pa- Mr. and Mrs. Edward Kearns, Warren road, Lakewood, burn- he ground late Monday night, and two firemen who enter- house to rescue the child, urned and cut by the broken

families were driven to the hen a building occupied as once and a storeroom of the l Furniture Company, 6403 nd avenue, was practically ed early Tuesday morning.

KCASHIER S KILLED BY ANDITS TODAY

s City, Mo, March 9.— hockey, cashier of the South- k here, was killed by bandits ed to hold up the bank this

ISE ESPONAGE VERDICT

ouis, March 9—The United istrict Court of Appeals here versed the verdict by which ce Pastor Stokes, wealthy socialist, was convicted in City, in June 191, of vio- Espionage Act and re- r trial.

PLANE TO DROP BOMBS ON ICE GORGE IN FLOOD

Port Deposit, Md., March 9.—High explosive bombs were to be used today to rescue this town from the menace of the ice in the Susquehanna river. Aviators from the Aberdeen proving grounds will fly over the river in a great bombing machine and drop bombs on the gorge of ice which has piled up and flooded the town overnight

It is expected that the bombs will be dropped just north of Havre de Grace There the ice is piled up thirty feet high, but the big railroad bridges are expected to stand the strain. The gorge extends from the Baltimore & Ohio bridge to this town, a distance of two and a half miles.

The chief of ordnance at Washington gave permission to make the experiment.

AMERICAN "DEVIL DOGS" MAINTAIN ORDER IN HAYTI

U. S. marines in action in Hayti.

The marines maintaining order in Hayti call the insurgent Haytians "Gooks." The upper photo shows some marines with a road gang of "Gooks" whom they have captured in skirmishes about Port au Prince. The lower photo shows marines in action against the insurgents near Port au Prince.

JURORS DRAWN FOR THE NEXT TERM OF COURT

Grand Jury Convenes April 6 and Petit Jury April 19--List of Jurors

The jury commission have drawn the names of the names of the men who will be called on to serve as grand and petit jurors for the April term of court.

The grand jurors are called to convene on April 6th, and are as follows:

J. D. Ely and Leo Strohmiern, Elyria; Martin Fullmer, Eaton, William Sharp, William Whitney, Elyria, Chas. Parker, Lorain; M Abert, Elyria; A. T. Carpenter, North Eaton; L. G. Andus Elyria; Vernon Rounds, LaPorte; Adolph Hengartner, Rowe Little, Lorain; William Brown, Elyria; Chas Jacobs, Black River; Art Falconer, Elyria.

The petit jurors who will begin service on April 19, are. Arthur Smith, Carl Lersch, Martin Koech, L A. Adams, H. J Eady M R Nash, R. R. Stetson, John Faxon, Elyria; Richard Smith, Oberlin; William Ledger, Rochester R Calkins, Frank Bates, Kipton William Guild, Amherst; T R. Bowen, Geo. I. Cooper, James Mitchell, William Cable, Sr; Anthony Helfrich, Frank Rathwell, H. W. Simmons, Lorain; George Austin, Elyria twp; Frank Caley, Sheffield; Simeon Saye, Avon; Clarence Adams, Columbia.

HOWELL WRIGHT WILL ADDRESS CITY CHAMBER

State Legislator to be Principal Speaker at Monthly C. of C. Luncheon Wednesday Night

The regular monthly meeting of the Chamber of Commerce will be held tomorrow evening at 6:30, at which time dinner will be served.

The address of the evening will be delivered by Hon. Howell Wright of Columbus, on "The Work of the Joint Legislative Committee of the State of Ohio, and What it Proposes to Accomplish." This is a subject that will be of interest to every member and he will be listened to with interest.

The chairman of the evening will be R. J. Whelan, chairman of the Consolidation and Re-Organization of State Departments" committee.

ARMED MEN GET $4,000 LOOT OF DIAMONDS

Four Bandits Smash in Show Window in Crowded Baltimore Street and Escape With Loot

Baltimore, Md, March 9.—Four armed men smashed a big window in the jewelry store of James Armiger & Company in the heart of the retail district today, seized two trays containing diamond rings valued at $40,000, and escaped in an automobile.

GUARD SHOOTS SELF AS TWO ARE EXECUTED

Cincinnati Men Pay Penalty for Murder in Double Execution

Columbus, March 9—Twenty minutes before Jacob Edinger and Edward Ness, both of Cincinnati were executed at the Ohio penitentiary early this morning for the murder of William Tide, Cincinnati baker, W. D. Shoemaker, a guard at the prison hospital, shot and killed himself.

The imminence of the double execution, it is declared, affected Shoemaker's nerves, as he was in a weakened condition because of an attack of influenza, from which he was just recovering. He fired four bullets into his body, one going through his heart

Last appeals to the governor and the pardon board for mercy failed to gain a reprieve for the condemned men.

Both convicts were calm as they marched to their doom. Ness was the first to be executed He prayed continuously as he was strapped to the electric chair.

NAMED CUSTOM COLLECTOR AT SIXTH CITY

(By Associated Press)

Washington, March 9.—W. Burr Congwer, of Cleveland, was renominated today by President Wilson as collector of customs at Cleveland.

TO AFFILIATE WITH CHAMBER OF COMMERCE

Young Men's Business Club Starts Campaign to Increase Membership to 500

At a joint meeting of the Board of Directors of the Elyria Chamber of Commerce and the Young Men's Business club last evening an affiliation was effected between the two organizations.

A resolution from the two boards will be presented to the Y. M. B. C. at their banquet tonight in the Chamber of Commerce rooms. The Young Men's Business Club drive for memberships starts today and reports from the President, Mr. Agate indicate that the membership will be swelled to over the five hundred mark It is expected that different firms in the city will take out block memberships in order to assign to the young men in their employ

The Young Men's Business club is one of the biggest assets of the city affording the young men a channel through which they may become interested in and active in civic affairs in the upbuilding of Elyria.

MURDER AND SUICIDE HELD IN TWO DEATHS

Advertising Manager and Divorced Woman—Found Dead in Bed in Fashionable Chicago Apartment

(By Associated Press)

Chicago, March 9.—Late last night in an apartment in a fashionable Chicago neighborhood, police found the bodies of Clifford M. Bleyer, president of an advertising agency, and Mrs Ruth Randall, dead in bed.

Mrs. Randall, 27, was divorced, from her husband, N. B. Randall, and had been employed as an advertising writer From the position in which the bodies were lying police believe that Mrs. Randall shot Bleyer as he was sleeping beside her and then shot and killed herself.

Tending to strengthen their opinion there was found a poem in the woman's handwriting foretelling the dramatic conclusion of the two lives

London, March 9—Earthquake shocks were felt throughout Tuscany, Italy, today, said a Central News dispatch from Rome.

Many persons fled from their homes, but the damage is believed to be slight.

ANOTHER COAL STRIKE LOOMS THRU NATION

Substantial Increase in Wages and Improved Working Conditions Are Demanded

(By Associated Press)

Indianapolis, March 9. — The United Mine Workers of America will refuse to accept the findings of the United Bituminous Commission unless a substantial increase in wages and improved working conditions are provided, it was inferred in a statement issued today from headquarters of the organization.

Officials of the mine workers were absent from the city and those in charge of the offices refused to comment on the statement.

"Nothing short of a substantial increase in wages and improved working conditions will be acceptable to the United Mine Workers of America" reads the statement.

Contract Expires.

New York, March 9.—Anthracite miners and operators of Pennsylvania met here today and opened negotiations for a new wage agreement to become effective March 31 when the present four year contract expires.

The wage demands made today call for a 60 per cent increase in wages for contract miners and an advance of $2.00 a day for men paid by the day, at least a six hour day and a five day week for all classes of inside and outside day labor, and monthly men

The miners are also asking a two year's agreement, a closed shop and uniform wage scale.

COAL SHIPMENT IS RECEIVED

Officer Corbet Southam Shovels and Delivers Coal Although Not in Line of Duty

Along with the coming of milder weather, the coal situation has eased up considerably. There are plenty of families that have not received any as yet, but there are several cars of soft coal at the various yards. The chief difficulty now is getting it delivered. Mayor Jones states that if any one actually has to have a supply, if they will secure a truck for themselves they will get an order that will entitle them to enough coal to tide them over.

Most of the coal received is of poor quality, but beats nothing all hollow. Policeman Corbet Southam, deserves much credit for his work during the crisis. He volunteered to haul coal in the police flivver, and was busy all day yesterday and part of today hauling to loading and shoveling, and brought emergency cases. He did his own loading and shoveling and brought relief to many homes.

[illegible] that have been received as to the future prospects of coal supply Mayor Jones states that his advice is to lay in all the coal possible for next winter as soon as it can be purchased. As soon as the government price is lifted, the price is quite likely to go up, and those who already have orders in should let them stand.

IMPROVING MARKET HOUSE RESTAURANT

Mrs. G. S. Moore, who runs the lunch counter at the new City Market, is improving her stand wonderfully, and says she expects to have a regular place when everything is completed. Her quarters are to be enlarged, and new tables placed. With the use of plenty of buff and white paint and decorations, she has succeeded in making a very nifty looking stand.

HELEN HAMMONTREE DIVORCED

Helen Hammontree was granted a divorce by Judge Thompson this morning from Glen Hammontree on the grounds of extreme cruelty. She was restored to her maiden name of Helen Smith.

LEADS LAST TROOPS OF U. S. IN SIBERIA

Col. Charles Morrow.

The only American regiment now on duty in Siberia, according to reports, is that of Col. Charles Morrow, twin brother of Edwin P. Morrow, governor of Kentucky. The governor has had no word of his brother since the latter's troops were engaged in pacifying the Baikal district of Siberia. Colonel Marrow has seen service in the Philippines and a large part of the world. He was in the Boxer campaign and later was military governor of a Chinese province for the American government for a time. Whether Colonel Morrow and his men have ever left Siberia there is no word at his home. He is a native of Somerset, Ky.

WILSON ASKED TURKISH VIEWS

Send Supreme Council Decisions to President, Says Paper's Political Expert

Paris, March 9—Premier Millerand has instructed Jules J. Jusserand, French ambassador in Washington, and England and Italy no doubt have imitated him, to communicate to President Wilson general decisions reached relative to Turkey by the supreme allied council and to ask his opinion, says "Pertinax" political editor of the Echo de Paris.

"This was done by way of precaution in view of Mr. Wilson's veto of the Turkish settlement which Washington dispatches foreshadowed," he continues "Hope is still entertained, however, that America will shoulder her part of the oriental burden."

Premier Lloyd George proposed on Friday, says "Pertinax," a "grand theatrical demonstration at Constantinople—the occupation of the war ministry, the arrest of states men working against the allies and the substitution of a moderate conciliatory cabinet for the existing seminationalist ministry."

He says the dismissal of Mustapha Kemal would also be part of the British premier's program.

"The Paris ministry has persistently pointed out that such blustering intervention could only make things much worse," the writer says, "but it is improbable Mr. Lloyd George will be convinced for he has engaged in an internal political maneuver to appease the 'non-conformist conscience.' Premier Millerand gained a few moments of grace by stipulating no action would be taken until the reply of the allied high commissioners at Constantinople was received."

SANDUSKY CLUB MEMBERS WILL VISIT ELYRIA

Sandusky March 9—The Sandusky Rotary club accepted an invitation from the Elyria Rotary club to attend a special stag session of the Elyria Rotarians to be held on the evening of March 24.

ARREST WAS MADE ON WEST AVENUE INSTEAD OF ON WEST STREET

A few days ago in reporting the raiding of a so-called disorderly house, the statement was made that it was located at 219 West St. The proprietor was fined $50 and costs.

It now turns out that Dr. George Black lives at 219 West St. and the report should have read 219 West Ave. Dr. Back has been ill for several months, but is improving. He never did conduct a disorderly house and says he is too old to start in now.

FIFTY KILLED IN EXPLOSION

(By Associated Press)

Berlin, March 9.—A dispatch from Bemrath Nranganish, Prussia, says that 50 persons are estimated to have lost their lives as a result of a boiler explosion in an electric works.

IMPRISONED EPILEPTICS RESCUE

Of Seven Carri F r o m Buildin Two Were De and Five Othe Died — Many I mates Endanger

(By Associated Press)

Columbus, March 9. Seven persons are dead fr suffocation in a fire t practically destroyed Ohio Epileptic Hospital Gallipolis at 2:30 this mo ing, according to an offic report to the state board administration.

Two were dead when th were carried from the bu ing building and five othe died from suffocation shor ly after being rescued.

According to the report the State Board of Admini tration the financial loss w not exceed $3,000.

Gallipolis, March 9.—Fire destroyed the male hospital, ing of the Ohio Hospital for eptics here last night caused loss of eight lives while two o tients were either burned or suffered so much from inhaling smo that their chances for recovery slight

Fire broke out at 8:30 o'clock the engine room of a building upstairs of which was used as hospital for male patients, becam of the crowded condition of hospital. The building at once ed with fumes of gas and suffoc ing smoke which made the work rescue difficult.

The death list follows:

Willima Smith, Lucas County.
John F Bain, Cumberland, O.
Patrick Dannelly, Norwalk, O.
John F. Bain.
Wayne Larimer, Dixie, O.
Harold Heinlein, Wheeling, W.
John McNulty, Hamilton County
[illegible] Jones Hamilton County

These all suffocated and Thom Boggs of Hamilton county who overcome by smoke and died h [illegible] today.

Sherman Sheets of Gallia coun [illegible] James Miller of Allen coun overcome by smoke and badly bu [illegible] in a dangerous condition.

RUSH SENATOR TO 'SUFF' VOTE IN FAST PLAN

Chicago, March 9—A "tuned airplane and a special train awai the arrival here today of Jesse Bloch, state senator of West V ginia, speeding to Charleston fr California to cast the deciding v for ratification of the federal suffrage amendment before the le lature adjourns tomorrow.

Republican party leaders anxious to claim credit for ratifi tion by the thirty-fourth state, the extraordinary arrangem when they found that Bloch co not make the necessary connec at Cincinnati if usual facilities relied upon. The West Virg Senate is deadlocked 14 to 14 on issue.

Travel in the air will be urged on the senator because the promises a four-hour trip to C cinnati, which would assure dep ure on the 7 p. m. train for Char ton. The special train was ed, however, should Bloch prove be too conservative for the rash airplane.

UNMARRIED MEN TO BE TAXED TO HELP OUT CITY BER

(By Associated Press)

Youngstown, March 9—The [illegible] er's advisory board here is considering a measure to tax [illegible] rate of about 10c a month married men who pay no [illegible] taxes. The measure was [illegible] favorably by the Board [illegible] evening. It was [illegible] that [illegible]

By Hal Probasco

WELL WE'LL SAY IT WAS!!

HERE'S THE $125,000 BABE AT CAMP

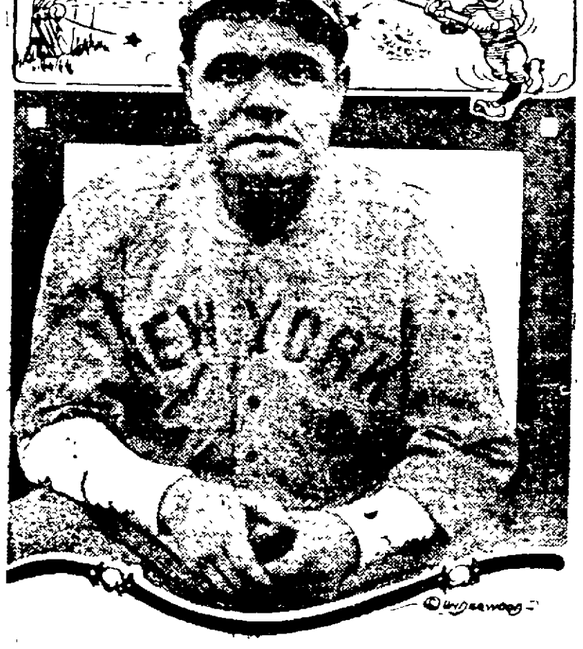

Babe Ruth looking over his new teammates.

The King of Swatdom is already unlimbering his powerful frame at the Yankees' camp at Jacksonville, Fla., and is slamming the preliminary slants of the pitchers all over the lot. Fandom's eyes will be on Babe from now on, to see whether he will deliver $125,000 worth of base hits for his new bosses.

RAMSER MEETS NELSON IN ST. PATRICK'S DAY LORAIN BOXING SHOW

Lorain, March 9.—Toughey Ramser, Lorain, and Dave Nelson, Cleveland, lightweights, will meet here in a scheduled ten-round go at the Broadway theater March 17. It will be Ramser's first bout in several years.

Alexander Hart, a comer in the lightweight ranks, and Kid Hellinger, another Lorain product who is forging to the front, will meet in the eighth-round semi-final. The curtain raiser brings together two more Lorain glove slingers.

Ramser is now under the wing of Andy Wargo, his former trainer He left the camp of Mike Peer several weeks ago. His new manager is busy lining up bouts for his protege.

Toughey's last scrap of any moment was with Lightweight Champion Leonard at the C. A. C. in Cleveland. Benny slipped the K. O. over in the seventh round.

Ramser's friends say he will be back in the select list before summer and that his battle with Nelson will end in disaster for the Clevelander long before the tenth round is reached.

Toughey has found some use for his left hand other than using it for a guard, they say The wiseacres he's uncorking a K. O punch every time he sends out the southpaw glove. He alway's had a good right.

Tickets for the St. Patrick's Day show have been placed on sale.

Fremont, March 9.—Charles Rehfeld, 41, Huron county, will go on trial here Wednesday, March 24, on charge of slaying Dr. Horace A. Benson, Norwalk dentist. Judge Curtis Johnson, Toledo, will preside The panel of thirty-six names were drawn from jury wheel Monday morning A change of venue sought by the defense on the ground that fair and impartial trial could not be had in Huron county was granted.

URGE DETENTION HOME

Lorain, O March 9.—Detention Home and Day nursery to be established in abandoned No 7 fire station was advocated by Miss Gertrude A[illegible] en public health nurse, at th ecouncil meeting last evening.

Good Health for You
Dr. Carter's K. & B. Tea
Costs but Little and You Can Make a Whole Lot from One Package

More people are drinking Dr. Carter's K. & B. Tea than ever before, because they have found out that for liver, stomach and bowels and to purify the blood there is nothing surer, safer or better. The little tots just love it.

Miss Mildred Morrone, who has been suffering from blood poisoning in her foot, is improving

Mrs. George Brady, who has been very ill of flu and pneumonia, is improving.

Mrs Bursley has rented her farm on Pleasant street to Will Herrick of Rochester, who has taken possession.

Mrs. A. O. Brundage returned to her home in Norwalk Saturday, after sereval days' visit at the home of her daughter, Mrs. Frank Jeffrey.

Deputy Sheriff, Dying, Kills Two

Lexington, Ky, March 8—At Albany, in Clinton county, Deputy Sheriff M. F Cummins, thirty, was assassinated in the courthouse corridor, a fusillade of twenty-five shots being fired.

As he fell dying the officer fatally shot Stephen Gibson through the head and Gibson's son, Marion, through the back.

The floors and wall of the court house were splintered with bullets. Cummins arrested Gibson and his four sons two weeks ago on moonshining warrants

According to officials, the five Gibsons with W. Lee called Cummins dead with eight bullets in his body. The two Gibsons were lying near.

Coshocton, March 9.—Attempting to board a train for Denison her home, here Monday Mrs. Russell Garchell, 19 a bride of six weeks, seized the rod after the train had got under way, and was thrown beneath the wheels Her body was decapitated. She had been visiting her parents.

EXCESSIVE ACIDITY
is at the bottom of most digestive ills.
KI-MOIDS
for indigestion afford pleasing and prompt relief from the distress of acid-dyspepsia.
MADE BY SCOTT & BOWNE
MAKERS OF SCOTT'S EMULSION

RIDGEVILLE

Ridgeville, March 9—Darus Wilford spent Sunday with his parents, Mr. and Mrs. Fred Wilford.

Mr. and Mrs. Encil Wiley of Grafton were recent guests of the former's brother, Clarence Wiley, and family.

Mrs. Joseph Gibbons is ill at the home of her parents on Columbus St., Elyria.

Mrs. Poffenbough and daughter Marian of Toledo spent the week end with the former's parents, Mr. and Mrs Schaber.

Miss Gertrude Steinmetz entertained a party of young people at her home Sunday

Mr. and Mrs. Martin Foley are spending about a month at Jacksonville, Florida

Mrs Martin D'Lloyd and Mrs John Gibbons were in Cleveland on Wednesday visting their aunt, Mrs. Kelling, who has been sick for several months

Mr and Mrs. Mette are rejoicing over the arrival of a baby daughter.

Mrs. Louis Shaber was a guest of her sister-in-law, Mrs Meathe, in Cleveland, on Thursday and Friday.

Robert Taylor and family have moved from the Wallace farm, where they have lived for seevral years, to the Robb farm on Butternut Ridge.

The friends of James Peck will regret to learn he is in Memorial hospital, having undergone operative treatment

Mr. and Mrs Hayes will soon move to a farm on North Ridge, and Ben Harris and family will occupy the house vacated by Mr. Hayes.

Among those on the sick list during the past week were Mrs John Smith, Mrs Hopp, Mrs Buehring, Dr Morgan and James Ely.

Mrs D Gibbons recently received word of the death of her only sister in Pittsfield, Mass. The daughter, Miss Mary, attended the funeral of her aunt

BRIGHTON

Brighton, March 9—The W C. T U will meet in the grange hall on Wednesday mornins. Dinner will be served at noon and the regular program be carried out in the afternoon. Roll call is to be answered by Frances Willard quotations. tions.

Mrs. Rose Edwards of Pittsfield is spending a few days at the Frank Edwards home, caring for Mr. and Mrs Edwards, who continue to slowly improve

Mrs. Isabel Ross of Wakeman is spending a few days at the home of her sister, Mrs. O. F. Goss.

Mrs. Myers of Cleveland, is the guest of her daughter, Mrs. Leona Edwards.

Mrs John Morrone of Oerlin, is visiting at the home of her daughter, Mrs Kate Veltrie

Mrs. Mary Anderson, who has been spending the winter months at the home of her son Floyd, in Detroit, returned home Sunday.

Walter Saizman of Pittsfield, was a Sunday caller at the home of [illegible]

GOLF'LL BE MORE INTERESTING GAME TO WATCH IF THIS FAD TAKES HOLD

Miss Lewis in her charming golf costume ready to tee off on hotel roof.

Miss Mary Lewis, moving picture actress, recently opened a golf course on the roof of one of the exclusive winter hotels of Pasadena, Cal Other feminine film stars are taking up the fad, which promises to become as popular with the spectators as with the players themselves.

"A new note — we've struck it"
—*Chesterfield*

NO "sharps", no "flats", but my! how Chesterfields *"Satisfy!"*

A delightful selection of fine Turkish and Domestic tobaccos, harmoniously blended in an entirely new and exclusive way.

The blend is based on our private formula—the outcome of many years of experiment. And the final result has justified the time and money spent. For certainly, Chesterfields *do* 'satisfy."

But don't take our word for it. Smoke Chesterfields today and find out for yourself.

The special moisture-proof package keeps Chesterfields firm and fresh, whatever the weather

Liggett & Myers Tobacco Co.

Chesterfield
CIGARETTES
They Satisfy

Chronicle-Telegram Classified Ads Get Results Quickly

Rates and Information

We will not be responsible for any cancellations of advertisements taken over the telephone or for more than one incorrect insertion of any advertisement. Credit is extended to our customers for accommodation only; to avoid credit, bills must be paid promptly.

TELEPHONE 2316

Rates and Information

Copy for classified page accepted until 10 o'clock a. m. One Cent Per Word each insertion—Cash in advance. Death notices, lodge notices, cards of thanks and real estate will be published on this page at 10c a line.

All classified ads if charged, 10c per line.

.....

ll Hearne Co.
d embalming Lady
. Special attention
ge service. Phone
location 126 Chase

Carl L. Taylor
HE
Taylor Co.
Directors
dd Carriage
veland St.
Day or Night

ralers 7

MENTS Are
ed in the cemetery.
then see us
& GALLI
Elyria, O

Rewards ... 8

ll fob between High
Road Engraved W
wrence College Sport
to black leather
return to Chron-
receive reward.

lunket on road near
n Return to Erie
ast Broad and re-

amount of money,
Woodford Ave

st Sunday evening
line waiting room
ed to Chronicle

ls at John Banks
Finder return to
office and re-

pocketbook con-
Finder leave at
office and re-

ound found about
e 4 on 36 Colum-

vents 9

of the First Con-
members of church
Thursday night at
50 cents Program

T of the Paris
Dancing Academy
ldg wish to an-
have already com-
the winter n
summer Phone
Victoria early as
filling Swimming
the Lake twice

..... 10

ege Training
rtland, mechanical
evening classes.
mant day.
ess College

torage 13

general trucking
569 Broad

nals 16

Pattern Co.
cles Buckeye St
8144

ods 19

mahogany bed-
the original
Ener Ave

Going East
dress
Liberty Bonds
Vital Sales

llaneous .. 20

edicom suit oil
chnut parlor suite
s rocking chairs
goods 339 Fifth

od as new used
ll for half price
Ave

APER
ING
ng inside or out
mples brought to
wia. Phone 8231

otor and air com
gain. Eldotreat

or sale 3 and 4
Duke Stop 14
ne 13692

e Help ... 21

ing at Perfecto

ousework Apply

bookkeeper Ely
ry Co

or girl to take
26 West Avenue

n lady in each
free circulars
olic flavoring
E Barr

man by the day
ll 29981

general house
ve Phone 35511

in all depart-
Stocking Co.

st have good
other need
Dry Goods

experienced pre-
d.

r general house-
o washing. Mrs
St Phone 6093

nted at once.
The Ely-
Elyria Blk.

elp 22

church sexton
ess box D4 care

enic Ice Co. In-
ed plant.

MESSENGER boy must be fifteen years old Apply Postal Telegraph Co

MEN for loading cars 50 cents per hour, steady work. Money advanced on request Elyria Belting Machinery Co

THE ELYRIA MACHINE COMPANY needs Planer Hands and Lathe Hands who are accustomed to working from blue-prints on tools.

Man Wanted At Once
to attend to fires and general janitor work. Good pay for willing worker. Apply at this office to J. J. Storm Chronicle-Telegram.

BOY 16 years or over for steady work, good chance for advancement. Apply Elyria Dry Goods Co.

FINE opportunity for young man to learn hardware business The Elyria Hardware Co

GARDENER for country place, white or colored man, must understand growing flowers Give particulars and reference Box 175 Oberlin, O.

MEN learn barber trade. It pays big Few weeks. Jobs waiting or run your own shop. Write MOLER BARBER COLLEGE, 101 Prospect Ave. N. W. Cleveland

SINGLE man to work on farm. Call or write for particulars, C P. Hastings, Berlin Heights

WANTED
TOOL AND DIE MAKERS
LATHE HANDS
HAND SCREW MACHINE OPERATORS
ASSEMBLERS
JANITORS
DRILL PRESS HANDS
ALSO A NUMBER OF INEXPERIENCED MEN FOR GENERAL FACTORY WORK
EMPLOYMENT OFFICE
OPEN SUNDAY
FROM 9 TO 12 A. M.
APPLY
GENERAL PHONOGRAPH MFG. COMPANY

BOY for East Side paper route. Apply Mr. Herb, Chronicle-Telegram.

PRESS OPERATORS for day and night shifts. Superior Metal Products. Co.

TEAMSTER, Highway Construction Co. 203 Bank Bldg.

Wanted Situations 25

WANTED work of any kind 4 or 5 hours a day Housework, offices or stores Apply box H8 Chronicle Telegram.

GOOD DRESSMAKING done Phone 43953.

Wanted to Rent 26

HOUSE of 5 or 6 rooms City furnish references Call phone 5-31

TEN DOLLARS reward for information leading to rental of 4, 5 or 6 room apartment or house by refined couple without children between now and April 1st Will pay up to $75.00 for desirable place. References furnished. Box C7 Chronicle-Telegram

$10 reward for information leading to the renting of eight room house. Phone 7604

FOUR unfurnished rooms Phone 38291

WANTED to rent or buy a modern six room house on the north or south side Address box E5 Chronicle-Telegram.

5 DOLLARS bonus for information leading to rental of four or five room furnished or unfurnished apartment by refined couple without children References furnished. Box N709 Chronicle-Telegram.

Wanted to Buy 27

WANTED to buy one bed complete; hot plate, dining room or drop leaf table Phone 7124.

For Rent, Rooms 30

TWO rooms for light housekeeping, all conveniences, coal furnace no children. 817 East Ave. Phone 8223.

LIGHT housekeeping rooms for two. References. Phone 5074

SINGLE room 808 Broad St also for sale a drop head machine in good condition

FRONT ROOM for one or two gentlemen, also garage 615 Middle Ave. Phone 9562

For Rent Houses 31

SIX room house Phone 36631.

For Sale Autos, Etc. 37

DODGE car in A-1 condition; 1917. Inquire J. H. Barter, 5 on $1 Columbia

BARGAINS

Maxwell touring	$375
Maxwell touring guaranteed	$525
Ford Delivery	$280
Ford roadster	$350
Interstate touring	$600
Chalmers 1916 touring, must be sold	$1175

MAXWELL GARAGE
107 E Broad St.

ONE HALF H. P. motor and air compressor at a bargain. Eldotreat Tire and Supply Co.

BATTERIES recharged, repaired and rented All work guaranteed. J. G. FOECKING BATTERY CO. 225 Broad St. Phone 2430. Bell Main 18

A COMPLETE line of Ignition parts and generator brushes for all cars. The Eldotreat Tire and Supply Company.

1920 Ford coupe just like new, some extras, immediate delivery. The Lepper Co. Phone 2480 Bell 18.

Poultry and Pet Stock ... 35

BABY CHICKS

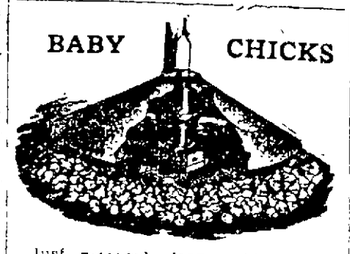

Just received large shipment of Standard Colony Brooders
They are selling fast so better place your order at once
They are sold on Money Back Guarantee—so you take no chances. Burn coal or gas and will care for 100 to 500 baby chicks.
Order Your Early Chicks Now!
All the standard varieties
Elyria Hatchery Co.
Stop 80 Oberlin line. Phone 30163.

Horses, Cows, Vehicles .. 39

HORSE, bay mare, weight 1400, seven year old. Inquire Wm Naveau between Stop 16 and 17 Lake Ave

WANT TO BUY team of horses 4 to 6 years old; give full description weight, price and where can be seen. Box F6 Chronicle-Telegram.

For Sale Houses 40

Fawcett & Company
Real Estate and Investments
402 Middle Avenue
Phone 2397

SIX room house Must be sold this week Will sell cheap. Call at 134 Warren Ave after 5 o'clock

MOVE RIGHT IN
New modern bungalow, off Cleveland St, six rooms, oak floors, large corner lot This is the place you have been looking for
PHONE 2427

FOR QUICK SALE, house strictly modern, 6 rooms and bath, furnace, gas electricity, large basement and attic, slate roof, hardwood floors and finish See owner, 607 W. Second St.

GEORGE CROSSE & WHITNEY FARMS
City and Surburban houses
We have 75 city houses and 50 farms and surburban places for sale.
S. J. GEORGE, F. P. CROSSE, BILL WHITNEY.
801 Bank Bldg. Phone 2686.

OWNER
Wishes to sell modern six room house on Cleveland St. This place must be sold within two weeks Price $6500
PHONE 2427

Cleveland St. 6 rooms and bath, hardwood down, strictly modern, good lot, price $6350.
EASTERN HEIGHTS
5 rooms and bath, oak down, hardwood floors up, fire place, electric lights and furnace exceptionally well built, possession in 2 weeks. Price $4200
SOUTH END
7 rooms and bath, electric lights and furnace, large lot and garage, house newly papered and varnished, good value Possession at once Price $5500.
WEST AVENUE
Large 8 room house in good condition, garage, chicken coop and nice garden, all for $6600
9th St. double house, modern in every way, 5 room and bath on side; a well located property in the best of repair A good investment Make us an offer.
MARSH & GLOVER
24 Century Block. Phone 2788

FOR SALE by owner, large house 6 rooms bath down, 4 rooms and bath up large attic, electricity furnace, barn, large lot, price $5500 397 E Bridge

5 acres, 8 room house with complete set out buildings, gas well good water, all kinds fruit Ed McCollum Stop 7 on Yellow line

EAST SIDE—7 and bath, gas, electric lights, $3750, $600 down, balance monthly $30, newly painted and papered, good cellar
EAST SIDE—6 and bath, strictly modern, $3500, 1-2 cash balance monthly $40, newly built.
EAST SIDE—Bungalow, 6 and bath, strictly modern, $5650, cash or terms well located
EAST SIDE—6 and bath, strictly modern, newly built $5200, $800 down, balance monthly.
CHESTNUT ST.—Close in a rare bargain. 8 rooms, fine condition, best in town $4750, $1000 down, balance monthly.
WEST SIDE—8 rooms $3250 big barn, 2 lots.
7 rooms, $2750; big barn, 2 lots.
MIDDLE AVE.—7 rooms, good shape, nice home, close in, lot 69x150. Cheap at $6200.
E. 16TH ST.—6 and bath, modern; $3800.
MARSH & GLOVER
24 Century Blk.

DOUBLE HOUSE in South end, owner leaving town. Phone 8344.

HOUSE 6 rooms, every modern convenience on East River street $5500 Deal with owner. Call 39053 after 6 p. m

FOR SALE—HOUSE ON EAST RIVER ST 5 rooms and bath, electric lights furnace, cement cellar, pine finish, newly painted and papered. Only $5650 Phone 2704

BUNGALOW ON PRINCETON 5 rooms and bath, electric lights, furnace, hardwood finish, possession at once, a very good buy. Only $6000 PHONE 2704.

EAST RIVER ST 6 rooms and bath, furnace electric lights, cement cellar, only $5500. Phone 2704.

Business Block, Big Bargain
44x166 ft. 3 stories, good rentals, large possibilities—A pickup for the right party.
DOUBLE house, W. River, 5 and 4 rooms at $4000 less than cost of house today
9 room house, Howe St. $6650 Can be made into two suites A bargain today.
Other desirable properties.
W. R. COMINGS
205 Masonic Phone 4567.

FOR SALE—Good 10 room house, East side, six room house, East River, six room house, off Lake Ave., five room house, West side; seven room house West side.
J. W. Smith Realty Co.

EAST SIDE
FOR SALE—Very close in, 6 rooms and bath, furnace, gas, house newly papered, dandy cellar, for a quick sale, only $3750
FOR SALE—Close in, 6 rooms and bath, furnace, gas, good condition, slate roof $4500.
FOR SALE—Marseilles St. 6 rooms and bath, furnace, electric lights, These houses are almost new. Only $5100.
FOR SALE—Off Cleveland St. close in, 5 rooms and bath, furnace, A-1 condition throughout, stone foundation, big lot, slate roof; only $5600
FOR SALE—Off Cleveland St. 5 rooms and bath, furnace, electric lights, dandy cellar, newly decorated throughout, slate roof, only $5500
FOR SALE—Off East River St. 5 rooms and bath, furnace, electric light, $4000.
FOR SALE—Off East River St. 5 rooms and bath, gas and electricity, good condition, lot 50x112. Only $4500. Possession at once.
FOR SALE—Off East River St. 6 rooms and bath, furnace, electricity dandy cellar, slate roof. $4600
See Swarts & Crow
Phone 2558. 31 Turner Block.

EAST SIDE
5 and bath, semi-bungalow, strictly modern, hardwood floors; $5000.
6 and bath, gas, basement, furnace, garage, garden, lot 55x125—$5000.
6 and bath, attic, gas, basement, electric lights, fine garden—$4400.
6 and bath, strictly modern, Eastern Heights, fine home—$5500
8 and bath, attic, strictly modern, oak floors and finish—$5500.
WEST SIDE
6 and bath strictly modern, attic, chicken house, garden—$5200.
5 and bath, bungalow, strictly modern, large lot, new house—$4200
8 and bath, strictly modern old house, paved street, large lot—$4000.
7 and bath, gas, furnace basement, attic, garage, garden—$4700.
7 room house, gas cellar, large lot, chicken house only—$3900.
SOUTH SIDE
6 and bath, attic, strictly modern, garage, garden, only—$3900
10 room house, close in, strictly modern best location—$9000.
6 room house, gas, cellar, garden, fruit, chicken house—$2400.
We have farms, all sizes, every section of the county, now is the time to buy or rent, come in and see us.
BAUS & MORGAN
214 Elyria Blk. Phone 2967.

For Sale Lots 41

LIST YOUR LOTS for quick sales with us. We have cash buyers for lots in all sections of the city Act now.
BARTON & DEUTSCH
333 Broad St.
Phone 2578. Main 177

FIRST LOT off Park Ave. on Cambridge W. A. Schmittgen. Phone Ridgeville 30X

For Sale Farms 44

FOR RENT
90 acre farm Kipton.
50 acre farm Eaton, south of Fields Corners
143 Acre farm Russia township, north children's home
200 acre farm Elyria township in corporation
FOR SALE
100 Acre Penfield $7000—$2000 down terms.
40 acres, Pittsfield, $4600—$2000 down, terms.
85 acres Amherst $17,500—$8000 down terms
143 acres Russia, $30 000—$10,000 down, terms.
Jackson & McNelly
29 Turner Block

Legal Notices 49

LEGAL NOTICE
State of Ohio Lorain County, ss. In the Court of Common Pleas. Leonard M. Moore, Plaintiff, vs. John Tomlin, if living and the unknown heirs, devisees and personal representatives of John Tomlin if deceased, Eley Tomlin, if living and the unknown heirs, devisees and personal representatives of Eley Tomlin if deceased; John Bennet, if living and the unknown heirs devisees and the personal representatives of John Bennet, if deceased, John Bennett, if living and the unknown heirs and devisees and personal representatives of John Bennett if deceased, Mary Ann Bennett, if living, and the unknown heirs, devisees and personal representatives of Mary Ann Bennett, if deceased; Mary Ann Bennett, if living, and the unknown heirs, devisees and personal representatives of Mary Ann Bennett, if deceased, James Goodrich, if living and the unknown heirs, devisees and personal representatives of James Goodrich, if deceased, F. C. Mc Connelly, if living and the unknown heirs, devisees and personal representatives of F. C. McConnelly, if deceased: Thomas Weston, if living and the unknown heirs, devisees and personal representatives of Thomas Weston, if deceased, and Della McConnelly, if living and the unknown heirs, devisees and personal representatives of Della McConnelly, if deceased, Defendants.

The above defendants, whose residences are unknown will take notice that on the 11th day of February A. D., 1920, the above named plaintiff filed a petition against them in the Court of Common Pleas of Lorain County Ohio to quiet title and for equitable relief in regard to the following described property to-wit.

Situated in the Township of Sheffield (T 7 N., R 17W.) County of Lorain and State of Ohio, and known as being part of Original Lot's Nos. 10 and 33 in said Sheffield Township, bounded and described as follows

Beginning at the Southwest corner of said Lot No. 33, in the center of the North and South Highway, thence Northerly in the Westerly line of said Lot, a distance of about 949.70 feet to a stake at the Southerly line of a 2 Acre parcel in said Lot now or formerly owned by George Van Loon, thence Easterly, in said Van Loon's South line a distance of about 387 70 feet to lands now or formerly owned by Nicholas Kalling thence Southerly parallel with the Westerly line of said Lot No. 33, a distance of about 949.70 feet to a stone in the South line of said Lot; thence Easterly in the Southerly line of said Lot No. 33 and in the Northerly line of Lot No. 10 a distance of about 796 feet to a stone at the Southeast corner of said Lot No. 33, thence South along the Westerly line of lands in said Lot No 10 now or formerly owned by Case and Cuyler, a distance of about 459 90 feet to a stone in the North line of lands now or formerly owned by Peter Kihm et al; thence Westerly, in the Northerly line of the last mentioned land, a distance of 1185 10 feet to the Westerly line of said Lot No. 10, thence Northerly in the West line of Lot No. 10 a distance of 462.30 feet to the place of beginning, containing within said bounds 19.25 Acres of land, 12.50 Acres being in said Lot No. 10 and 6.75 Acres being in said Lot No. 33, be the same more or less.

The Petition further alleges that the plaintiff is the owner in fee simple and in actual possession and occupancy of said premises and that he and his grantors have had continuous, open, actual, notorious and adverse possession thereof, for more than thirty-five years next preceding the filing of his petition, and that the defendants John Tomlin, if living and the unknown heirs, devisees and personal representatives of John Tomlin, if deceased; Eley Tomlin, if living and the unknown heirs devisees and personal representatives of Eley Tomlin, if deceased, John Bennet, if living and the unknown heirs, devisees and personal representatives of John Bennet if deceased, John Bennet, if living and the unknown heirs, devisees and personal representatives of John Bennett, if deceased, Mary Ann Bennet, if living and the unknown heirs devisees and personal representatives of Mary Ann Bennet, if deceased; Mary Ann Bennett if living and the unknown heirs, devisees and personal representatives of Mary Ann Bennett, if deceased, James Goodrich, if living and the unknown heirs devisees and personal representatives of James Goodrich, if deceased, F. C McConnelly, if living and the unknown heirs devisees and personal representatives of F. C. McConnelly, if deceased; Thomas Weston if living and the unknown heirs, devisees and personal representatives of Thomas Weston, if deceased, Della McConnelly if living and the unknown heirs, devises and personal representatives of Della McConnelly, if deceased claim some interest or title by reason of an improperly acknowledged deed given by John Tomlin and Eley Tomlin to John Bennet on the 29th day of October, 1853, there being no statement or the official title of the acknowledgd officer who signed James E. Brooks, by reason of an improperly cancelled mortgage from John Bennet and Mary Ann Bennet to John Tomlin, said mortgage being assigned to F. C. McConnelly Della McConnelly and Mary J Root, by Thomas Weston, to whom this mortgage was assigned by John Tomlin, said cancellation being signed only by F. C McConnelly and Mary J. Root and which said mortgage was duly paid, by reason of which the aforementioned defendants claim some interest in said proprty, by reason of an improperly cancelled mortgage from John Bennet and Mary Ann Bennet to F. C McConnelly and Mary J. Root, by reason of an improperly cancelled mortgage from John W. Bennett and Mary Ann Bennet to James Goodrich which said mortgage was duly paid

The prayer of said petition is that the plaintiff's title in and to the above premises may be quieted as to all the above defendants and that they be for ever barred from having or claiming to have any interest whatsoever in said premises.

Said petition is No. 16777, and the above defendants, or any of them are required to answer in said action on or before the 17th day of April 1920 or in default thereof, the prayer of plaintiffs petition will be granted.
DAVID KLEIN, Attorney for Plaintiff
2,17 24,3-2,9,16,23

ADVERTISEMENT
CITY OF ELYRIA OHIO
PROPOSALS FOR FURNISHING CAST IRON SPECIALS FOR A FORCE MAIN

Sealed proposals will be received by the Service Safety Director at his office in the City Hall Elyria, Ohio, until 12 o'clock Noon Central Standard Time, on the 17th day of March, 1920 for the furnishing of about 80 Tons of Cast Iron Specials for a Force Main from the present Water Works

Each proposal shall be accompanied by a certified check for an amount not less than five (5) percent of the total amount of such proposal, drawn to the order of the City of Elyria Ohio, suitable receipt for which will be given The bidder, or bidders, to whom the contracts are awarded will be required to furnish a Surety Company bond in the amount of fifty (50) percent of the amount of such contract, within ten (10) days after official notice of the award of contracts to such bidder, or bidders.

Plans, specifications and forms of proposal may be obtained at the office of Mr H A Beck, Service-Safety Director, City Hall, Elyria, Ohio, or at the office of Morris Knowles Inc Engineers, 1200 B F Jones Building, Pittsburgh Pa, on a deposit of ten dollars ($10.00) in cash, which deposit will be refunded upon return of the plans and specifications in good condition within thirty days from the date of opening of bids

The right is reserved to reject any or all bids
City Hall Elyria, March 2, 1920.
ASAPH JONES, Mayor.
H. A. BECK, Service-Safety Director
3-2-9-16

LEGAL NOTICE IN DIVORCE
Maud E Wellmes, Defendant whose place of residence is to the Plaintiff now unknown, will take notice that on the 9th day of February A. D., 1920, the undersigned Plaintiff filed his petition in the Court of Common Pleas, Lorain County, Ohio, being Case Number 16756 praying a divorce from said Defendant on the ground of gross neglect of duty and asking also for divorce and equitable relief Said case will be for hearing on and after the 30th day of March, A. D. 1920.
CHARLES L. WELLMES. Plaintiff
WM. I. HUGHES, Attorney
2-10,17,24,3 2,9,16,23

LEGAL NOTICE IN DIVORCE
J J Mahaffey Defendant, whose place of residence is to the Plaintiff now unknown, will take notice that on the 15th day of February A. D 1920, the undersigned Plaintiff filed her petition in the Court of Common Pleas, Lorain County Ohio, being Case Number 16778 praying a divorce from said Defendant on the ground of gross neglect of duty and extreme cruelty and asking also, for divorce and equitable relief. Said case will be for hearing on and after the 3rd day of April A D. 1920.
MEME MAHAFFEY Plaintiff.
C. F. ADAMS, Attorney
2,17,24 3-2 9,16,23

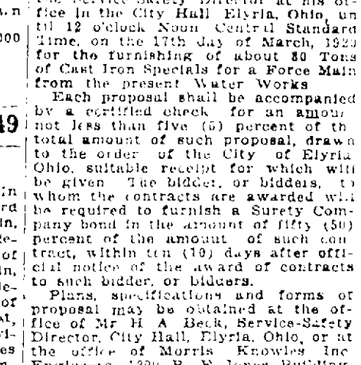

Sleep?
Does a dry cough keep you awake?
KEMP'S BALSAM
will stop the tickle that makes you cough.
GUARANTEED.

THOUGH EXILED, EX-RULER OF AUSTRIA FINDS CONTENTMENT WITH HIS FAMILY

Ex-Emperor Charles and his family.

This new photo of the ex-ruler of Austria, his wife, the former Empress Zita, and their children, has just been received from Prangines, Switzerland, where the royal family is in exile. The ex-emperor has more time than ever to spend with his family and appears to be enjoying life. As the photo shows, he is following the example of ex-Kaiser Wilhelm and raising a beard.

Heart and Home Problems

BY MRS. ELIZABETH THOMPSON

Dear Mrs. Thompson: I am a married woman twenty-six years old and have been married nine years. I have no children and my mother and father are both dead. When I was first married I loved my husband and he seemed to care for me, but he started going with other women. I stayed with him and tried to do what was right.

Last year I had a lady friend, or at least I took her for a friend because she was older than I and I thought she would be like a big sister. Instead she has almost broken up my home. She would go out with me one day and the next she would be out with my husband. We fuss about her all the time and he always takes her part. I am at a loss what to do, as I hate to leave my home.

I have a lot of friends, but he does not like any of them. He never takes me anywhere. If I go I have to go alone or with some one else. We have lived with his peop ever since we were married and he seems to take more interest in them than me. I get so lonely and blue sometimes I feel that I can't stand it. I will be glad to take any advice you will give me. LONELY JACK.

Let your heart guide you. If you want to stay with your husband, do so, and because you have chosen the way that will make you happiest, assume a cheerful attitude and do not try to change your husband's ways. If you accept your husband as he is and really enjoy his company, he will care more for you. He will enjoy companionship with you more if your time is not spent talking about the other woman.

Since you have no children, your heart may yearn for a new start in life. If so, you are justified in leaving your husband and his people Perhaps you would be happier working and living where you can enjoy friends of your own chosing.

It is comforting to know that no good thing is failure and no evil thing success. You may be unhappy now, but if you do what you believe right, contentment will come. The woman who is accepting attentions from your husband is looking for happiness through evil and although she seems to find it sometime she will pay the price in suffering.

* * *

Dear Mrs. Thompson: I am a girl fourteen years old. I walk one mile to school. There is a boy who drives a horse out my way who goes to school also. He is sixteen years of age. I sometimes ride with him. He tries to put his arm around me and kiss me. I like this, as I know that he is the only boy I will ever love, but don't know as it is proper. Since I love him, is all right?
A SCHOOL GIRL.

You are probably mistaken when you say you will never love another. A girl of fourteen is too young to know whether or not her love is lasting, and therefore it is wrong for her to permit boys or a boy to kiss her.

* * *

Dear Mrs. Thompson: I am a girl of nineteen and have been keeping company with a young man of twenty-two for sixteen months. He thinks the world of me and I of him.

He has got into the habit of gambling and spends most of his time doing so. I cannot bear to have my friend do such an unmanly thing. Please advise me what to do to stop him from continual gambling.
A DAILY READER.

Very few, if any, gamblers make good husbands. I would advise you to give him up unless he stops gambling. Do not make him promise that he will not. Simply put him on his honor and trust that he will gratify your wish. I believe that a promise not to do a thing only increases the desire to do it. If you find that the young man cares so little for you that he continues to gamble, drop him.

LATE STOCK REPORTS

CLEVELAND March 9.—Cattle receipts 500 Choice heifers $10@$11 choice butcher bulls $9@$10.50

CALVES—Receipts 600. Choice calves $18@$19

SHEEP AND LAMBS—Receipts 500. Choice lambs $18@$19; fair to good $12@$16 Sheep $10@$12, fair to good $6@$8.

HOGS—Receipts 5000 Heavies $14.50; pigs and lights $15; roughs $12.25; stags $9.50.

TOLEDO March 9—

CLOVERSEED—Prime cash $33-50; April $33; Oct. $25.60.

ALSIKE—Prime cash $34.85; April $35.00.

TIMOTHY—Prime cash 1917-18 $6.30 1919 $6.42 1-2 April $6.40, May $6.35

CHICAGO, March 9—

Corn

	March	May	July
Opening	$1.51 1-2	$1.45	$1.38 1-2
Highest	1.54	1.48 3-8	1.41 5-8
Lowest	1.51 1-2	1.44 5-8	1.38 1-8
Closing	1.54	1.47 3-4	1.40 3-8

Oats.

	May	July
Opening	$3 3-8	.76 1-2
Highest	$4 3-4	.77 1-8
Lowest	83	.76 1-8
Closing	84 1-4	.76 5-8

Pork.

	May	July
Opening	$35.00	$35.00
Highest	35.55	35.40
Lowest	35.00	35.00
Closing	35.55	35.40

Lard.

	May	July
Opening	$21.50	$22.10
Highest	21.82	22.42
Lowest	21.50	22.10
Closing	21.82	22.42

Ribs.

	May	July
Opening	$18.40	$18.90
Highest	18.65	19.15
Lowest	18.40	18.90
Closing	18.65	19.12

New and Old Books.

In science, read, by preference, the newest works; in literature, the oldest. The classic literature is always modern. New books revive and redecorate old ideas; old books suggest and invigorate new ideas.—Bulwer Lytton.

Watch as Compass.

To use the watch as a compass, bring the watch into a position so that the hour hand is pointing toward the sun. The south lies midway between whatever hour it may be and the numeral XII on the dial of the watch.

SENATORS SEEK DEBATE CHECK ON PEACE PACT

Washington, March 8.—In an effort to bring the peace treaty to a other ratification vote within the next few days, Senate leaders were working today for some agreement that would hold down debate and center the fight as soon as possible on the decisive question of article 10.

Senator Borah, Republican, leader spokesman for the irreconcilable opponents of the treaty, gave notice Saturday that he would move today to take up article 10 at once, but he held his motion in abeyance to see whether some other method of hastening action might not be worked out. Six reservations remain to be disposed of before article 10 is reached and Senator Lodge, the Republican leader, wants to go on without upsetting the regular order of business.

While they waited to see whether the White House would grant the requested conference between President Wilson and Senator Simmons, North Carolina, on article 10, the negotiations for a compromise on that subject were continued. In these negotiations, which some senators believe may succeed regardless of the President's decision, Senator Simmons is acting for the Democrats and Senator Watson, of Indiana, for the Republicans.

When the Senate met, the reservation pending before it was that declaring that any decision of the league regarding reduction of armaments should not apply to the United States at any time of actual or threatened hostilities. A substitute worked out in the recent bipartisan conference and presented in the Senate by Senator New, Republican, would say instead that no armament plan of the league should be binding on this nation until Congress had accepted it.

Bird of Marked Peculiarities.

The yellow-breasted chat is an eccentric bird both when it is singing and in flying. When these birds sing their musical effort seems to require a great deal of flirting of the tail and twisting of the head; and even when they are flying their tail jerks up and down, giving them a strange appearance. The song of this bird is scarcely worthy of the name, having been called a "series of grotesque syllables."

Good Reason.

Jud Timkins says he's got to send his boy to college for the reason that the youngster has gotten to be so smart that a college is the only place he'll find anybody with brains enough to give him an argument.

Characteristic of Shaw.

A young New Zealander, who wrote to Bernard Shaw begging for his autograph to add to a collection, drew forth the characteristically genial advice from the dramatist, "to set fire to the collection of autographs and sit on the top."

Careless Shampooing Spoils the Hair

Soap should be used very carefully, if you want to keep your hair looking its best. Most soaps and prepared shampoos contain too much alkali. This dries the scalp, makes the hair brittle and ruins it.

The best thing for steady use is Mulsified cocoanut oil shampoo (which is pure and greaseless), and is better than anything else you can use.

One or two teaspoonfuls will cleanse the hair and scalp thoroughly. Simply moisten the hair with water and rub it in. It makes an abundance of rich creamy lather, which rinses out easily, removing every particle of dust, dirt, dandruff and excessive oil. The hair dries quickly and evenly, and it leaves the scalp soft, and the hair fine and silky, bright, lustrous, fluffy and easy to manage.

You can get Mulsified cocoanut oil shampoo at any pharmacy, it's very cheap, and a few ounces will supply every member of the family for months.

BE PRETTY! TURN GRAY HAIR DARK

Try Grandmother's Old Favorite Recipe of Sage Tea and Sulphur.

Almost everyone knows that Sage Tea and Sulphur, properly compounded, brings back the natural color and lustre to the hair when faded, streaked or gray. Years ago the only way to get this mixture was to make it at home, which is messy and troublesome. Nowadays, by asking at any drug store for "Wyeth's Sage and Sulphur Compound," you will get a ready bottle of this famous old recipe, improved by the addition of other ingredients, at a small cost.

Don't stay gray! Try it! No one can possibly tell that you darkened your hair, as it does it so naturally and evenly. You dampen a sponge or soft brush with it and draw it through your hair, taking one small strand at a time; by morning the hair disappears, and after another application or two your hair is restored to its youthful color. Whether your hair is black or brown, blonde or auburn, faded or gray, this preparation will bring back your hair to its normal color.

e Chronicle-Telegram

J. F. BURKE, Managing Editor.
OFFICE: 321 Second St., Elyria, Ohio.

PHONES
.....2316 News 2318
.....2317 Society 2319

hed every evening, except ntered as second-class mat- yria postoffice. Act of 1879 Three cents per copy. By ne city 15 cents per week; year in advance. By mail Elyria within Lorain and counties, $4.00 per year e State of Ohio $5.00; else $6.00.

Members of The Associated Press; Select List of Ohio Daily Newspapers; Audit Bureau of Circulation, Bureau of Advertising, and American Publishers' Association.

New York Office: 220 Fifth Ave; Chicago Office: 5 South Wabash Ave. Robert E. Ward, National Advertising Representative.

e Associated Press is exclusively entitled to the use for republica- all news dispatches credited to it not otherwise credited in this d also the local news published herein. All rights of republica- pecial dispatches herein also reserved.

LYRIA, OHIO, TUESDAY, MARCH 9, 1920.

THE MOVIE AND THE THEATRE

he movies have become almost a common-place ly in the lives of many families. It is the one event week, or possibly with some even in the day, that es from their lives that dull monotony which goes to life a drudgery and a burden.

here is a vast deal of information gained from the picture show. The recent events are pictured be e patrons in a manner that strengthens and makes nent the impressions of the printed page.

here are criticisms of the moving picture shows. f these criticisms are very well founded. And some n, we believe, have little foundation in fact.

e do not have time to attend the picture houses as uld like to do, but when we do, we enjoy them and urselves seen little to criticize. We do not mean by t there may not be considerable in some shows that be criticized and we do not mean to say that some ictures that are shown ought not to be, but it seems selecting the shows we have not happened to go e that have been subject to criticism of an adverse er.

ne times criticisms of theatres and picture houses om those who never patronize these places at all basis for their criticism is what they hear from We would not criticize this at all but we would that discrimination be made by the proprietors in ows should be put on, that the attitude of the e considered for a moment and some of the criti- nched at the patrons rather than at the owners.

us explain. We believe that the average proprie- theatre or picture house would rather have the lted pictures that are obtainable and have them all noral and be of elevating character if the people nly patronize that kind. In other words, if they fitable. The average proprietor has been affected fortunate experience. He gets a high-class troupe irect from New York City to Elyria for a one- nd. It costs him an extremely high price so that possible, even if he should have a completely well- se, to make a real profit on the enterprise. But he order to sustain the standard of the theatre. he sees congratulates him upon getting that par- ste to the city. But on the night which the show to his dismay and without any exception to the nds such a slim audience that when he figures up ots he has simply had his trouble for his pains. the other hand, when he puts on the so-called how and a show that the critic condemns there is room only left.

matter of fact, the critic himself, as a rule, does the good show, does not urge other people to go e is no effort on the part of anyone in the city n the proprietor to make the good show profitable by endeavoring to put a premium upon bringing shows here.

of the best ways to condemn the bad or the ques- s to support the good and make it profitable. The eral criticism holds good in the moving picture is not our business to urge people to go to the the picture show. We believe there can be infi- from these if selection is properly made. We be- that large bodies of citizens can aid materially the character and advance the tone of all of the seeing that the best shows are patronized so as to the proprietors to "try it again."

ROGER SULLIVAN ON LIQUOR

r Sullivan, the leading Jeffersonian of the De- stamp from Illinois, who has never been known larly "dry," declares that if the democrats nomi- et" candidate on a "wet" platform they will carry k City, Chicago, New Jersey and Rhode Island. ays, "Let them take that to the electoral college hat it gets them."

her Sullivan has always trained with what we the liquor end of the Democratic party in those where it has had two ends. We are forced to rec- at in some places there is only the "wet" end. He heir supporter, in and out of season, he has favor- everything that the other fellows did not want, n excepting Bryan himself has a way of keeping ser to the ground than this Illinois politician. eans that the Illinois delegates who will be under ion of politician, Sullivan, will not in the last an- port a man for the presidency who is a friend of

atest report from Mary Pickford would make it at real life is more strenuous than reel life and ing some for Mary.

W OBERLIN

lin, March 9—Born to Nicke Weber of Gar- yria, a daughter named on March 5, 1920 are proud parents. Mrs. Peter A. Schmitz Mrs. Ignatius Gerhart- Francis Peter were Mrs. Peter Nafer and of Elyria last Tues- of Coldwater, O. visiting rela- friends.

Frank J Schmitz and daughter Irena visited relatives in Elyria on Wednesday.

Mr and Mrs. C. Justin were the Sunday guests of Mr. and Mrs. Nick Weber of Elyria.

Mr and Mrs. C. Justin were in Cleveland recently visiting Mrs. Justin's mother, Mrs. C Wearsch, who is quite ill.

Peter A. Schmitz and nephew, John M. Schmitz of Coldwater, O., and Ignatius Gerhartinger visited friends in Pittsfield, Sunday.

Read Chronicle-Telegram Want Advertisements.

"IT BREAKS MY HEART TO HAVE TO TEAR MYSELF AWAY FROM YOU, MISTRESS EUROPA!"

BILLY WHISKERS

by FRANCES TREGO MONTGOMERY

Billy Whisers and Nanny, pulling Tim and Mike, were within ten feet of the pond when Billy gave Nanny the signal call and, with one accord both goats put down their heads and ran for dear life. At first the boys thought it great fun, going so fast, and neither suspected what the goats were up to, until Billy gave a quick turn and into the water they went before either boy could jump out.

The water was cold and deep and both boys took hold of the reins to try to stop the goats or make them turn around but to no use, on they went until only the heads of the boys were seen sticking out of the water and both goats were swimming. When they got in Billy enjoyed the wetting he was giving the boys so much that he did not stop when he had wet their feet, but told Nanny to keep on until they were drenched to the skin.

While they were swimming, Billy said to Nan

"I am tired of this, beside when we get to shore the boys will pound us for ducking them in the pond, so as soon as we get to shore I am going to run them into a big tree and upset them. This harness is so weak that it will break at the least strain that is put on it and when the cart goes over we will both give a big pull which will break it loose from the cart, and then we must run and hide in those thick bushes I see ahead where the boys can't find us."

"Oh, Billy, I am afraid," said Nanny. "They will surely find us and whip us and shut us up without any supper."

"You're a coward, Nanny. Do what I tell you and I'll take care of you. The boys will never f... if we once get loose and I'll show you where there is the best supper you ever tasted."

And once again Nanny fell in with his plans and both goats began to swim for shore, pulling the cart with the two boys still in it, scolding like magpies.

Once on shore, Billy turned to the left, instead of the right, which was the way home, and made for a tree, that was just the right size to catch the hub of the wheel and overturn the cart in great shape.

The boys commenced to switch the goats for the ducking they had given them, and of course, thought the whipping the cause of their rapid progress but could they have read Billy's mind they would have seen their mistake, for Billy knew the harder and faster he hit the tree the more sure he was of smashing things and getting free.

Smash, bang, roll and tumble! the cart has hit the tree and two boys are rolling over each other in the dust, while two goats go scampering off into the thick bushes that line the road.

Mike recovered himself first and started in hot pursuit of the run aways while Tim sat still on a stone and rubbed his head and nose which was bleeding profusely.

"Hurry, Nanny, hurry," Billy called as he disappeared from sight down a deep ravine. Poor Nanny was so frightened at what she had done she could not hurry or begin to keep up with Billy, who made great leaps from rock to rock; so she ran under a thorn apple tree and trusted to its low drooping branches to hide her.

But Mike was too close on her heels. He saw the moving of the branches and knew one of the goats was hiding there. She made a futile attempt to escape, but the thorns ran into her so that she gave up and meekly let herself be led back to the cart.

(Tomorrow Billy starts in on new series of adventures.)

"Beautiful Hands"

By "MA" SUNDAY
(Wife of the Famous Evangelist.)

(Copyright, 1917, by The Bell Syndicate, Inc.)

"THERE comes 'Beautiful Hands' now!" one of the girls cried to me

I had been asked to a little garden party, given by the very young wife of John Masters, whom I had known when he was no higher than my knee. I love young people, and it always pleases me to see them in their moments of relaxation, with their sweet, pure gayety. One of the girls had turned away, and was coming toward us.

The beauty of her hands was, indeed, so remarkable that it took one's attention away from even her wonderful complexion, and her masses of dark hair. Her hands were of a peculiar creamy white, such a shade as certain marbles have, and they were very slender and tapering, with rosy fingers, and long, delicate nails.

The hands of a born musician, I thought, so, when I fell into a chat with her, I asked if she played, or sang.

"Oh, no," she smiled. "I have no talents at all."

"What do you do to interest yourself then?" I asked.

The girl turned one hand softly in the other in a way that was almost a caress.

"Why, I don't believe that I am especially interested in any one thing," she said, hesitatingly. "Of course, I like to read, but the social season has been so very full this year that it hasn't given me time for anything except my engagements. You know the labor of dressing those days is simply stupendous!"

"Indeed?" I said musingly. "I wonder how it happens then that so many women not only dress themselves, but attend to their homes, and children? And some of them, in addition to all that, earn money, besides."

"Oh—well—those!" a slight, languid motion of her hands dismissed the reference as of no special importance. "Of course, one expects working women to lead a different life!" she smiled.

"They do, indeed!" I retorted. "A life that should shame such a young woman as you into doing something to justify your existance!"

She glanced down. At first, she did not really understand, and then a tolerant, amused, oh-well-I-guess-she-is-just-jealous-of-my-hands expression came over her face. I read it as easily as though she had spoken the words, for her eyes traveled to my own hands, which bear the marks of many a dinner cooked, and many a button sewed.

"Yes," I finished? "I mean those beautiful hands of yours, which are so beautiful they have caused your companions to nick-name you. They would be far more beautiful, my dear child, if they were less so!"

She rose, quite at her ease, and bowed gracefully and respectfully.

"I am so glad to have met you," she said. "I have found you very interesting, although I fear you can not say the same of me!"

I knew "Beautiful Hands" again, the moment that I saw her face, although it had been five years since the garden party. She was in a very luxurious motor, driven by a chauffeur in livery. I was on the sidewalk. The car, halted by a traffic policeman, was just abreast of me, as I waited on the curb to cross the street, and our eyes met.

"You were right, Mrs. Sunday. My little life lamp is burning low!" she said, as she ordered her chauffeur to pull to the curb.

I found nothing I could say. My glance fell to her lap, where two hands, as white and lovely as two magnified rose petals, lay folded. She noticed my glance with a grim smile that bore as much resemblance to her girlhood smile as a skeleton does to a living body.

"They bound me, and blinded me, just as you said," she went on, in a dead, level voice. "All my life I have worshipped my hands. I never did a useful piece of work with them. I wouldn't even take part in sports. And I wouldn't marry a man unless I was sure he could keep my hands free from any particle of grime. I lost the man I loved because I would not run the risk of having to do my own housework if I became his wife. And—and—then I married to have—these!" Her wonderful hands, with a gesture of strange fierceness, pointed to the luxurious car, and her fine clothes. "Drive on, John!" she ordered.

I suppose that the people who turned to admire that expensive and beautiful car, and its expensive and beautiful occupant saw—just that. But what I saw was a chariot of death, within which lay the corpse of something that had once been alive. And it seemed to me, too, that over the equipage there hovered two hands, deadly white.

Poor Beautiful Hands! (10)

ABE MARTIN

Ther hain't nothin' quite as ...lif- lin' lookin' as somebody takin' a good-for-nothin' little house poodle out for a constitutional. What's become o' th' feller that used t' work hard all week an' git lit up on Saturday night?

Who's Who?

JACKSON BARNETT

JACKSON BARNETT

Among the future red letter days of Henryetta, Okla., there will be probably one known as "Jackson Barnett Day," and right well should this generous full blood Creek Indian be memorialized for his gifts to churches and for the benefit of Henryetta generally, for Jackson Barnett, uneducated and untutored ward of the government, has again loosed his purse strings to the extent of giving $25,00 to each of the seven local churches irrespective of the creed or tenet, and $1,000,000 for an endowed Indian hospital to be located at Henryetta, besides incidentally contributing $400,000 additional to outside missionary funds, aggregating nearly $1,500,000 given at one time to the couse of religion of the white brother and the care of the sick of his own race.

Jackson Barnett was born sixty-nine years ago near Fort Sill, in the old Indian territory, no different probably from any other Creek Indian baby and certainly with nothing to foretell that he would be a millionaire, one of the richest, if not the richest Indian in the world, and again, by a turn of fate, unable to handle and do as he pleased with his vast fortune. When he had grown to manhood, and riches began to pour upon him from oil wells found on his allotment of land, the government, in seeking to protect him in his property rights as it did all other Indians, learned he was incompetent to manage his great estate, therefore appointed a guardian, who when Barnett went to Henryetta and settled in a comfortable home on thirty-six acres of land near the city assumed personal charge over him and his affairs, gave him a housekeeper and a body servant and a special cook.

When the United States had entered the world war Jackson Barnett was one of the first in Okmulgee county to show his patriotism in the purchase of Liberty bonds and by liberal contributions to many other war time causes. Barnett now owns more than $1,400,000 in Liberty bonds.

In the six years since oil was discovered on his land allotment near the Glenn Pool the wells there have produced more than 14,000,000 barrels of crude oil, one-eighth of which goes to him in royalties, his income now reaching near $50,000 a month.

TOWN TATTLER

HAVE YOU HEARD

That Ford Loomis has become a plutocrat, or at least as near one as he ever will be? Ford is on a buying tour for office furniture stock at Grand Rapids and Muskegon, Mich. When he arrived at Jackson he was given a coach all to himself, and rode in state for ninety-two miles into Grand Rapids, without a soul in the car but himself. He tried to imagine he was a railroad president on a tour of inspection, but forgot it when the brakeman and conductor ignored him after taking up his ticket. It was too cold to imagine he was on the way to Florida, so he just sat back, smoked a cigar and looked important every time the train drew up to a station. "Next time I make the trip," says Ford, "I'm going to have enough fellows with me so that we can at least be sociable."

DINNER STORIES

"What does my little man want to buy today—candy?" asked the kindly shopkeeper, as the little boy entered.

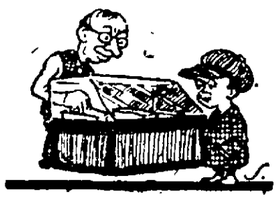

"You bet I do," was the reply, "but I've got to buy soap!"

"I think," said the solemn professor, "that we shall find a way to communicate with Mars."

"Don't you bother about that," replied Dustin Stax. "If you want to get a neat little endowment from me, you devise some reliable means of getting central to connect me with my office."

Four-year-old Harold was going away on a visit. His mother had been giving him final instructions in table etiquette and the general importance of being polite.

His six-year-old sister listened with increasing disdain. Finally, unable to bear it any longer, she said: "Now, mother, if Harold's going up there to act a damn sissy, I'm not going."

ON THE SPUR OF THE MOMENT

THE OLD BACHELOR

All, all his thoughts are solemn ones; all his dreams
Are peopled by the girls of lost desire
Pale things that filter through the aisles
And mock him ere they vanish in the fire.

At night he sees them in the blaze,
Gray ghosts of loves all dead and gone,
Returned to tread remembered ways
And vanish at the breath of dawn. —James Law...

How would you like to have the hat cocking privilege for the presidential ring this year?

Almost all the men of attainment have been mentioned for the presidency now except the benefactor of the human race who invented the circular wooden shampoo comb for barber shops.

BOY, PAGE LP TELLEGEN.

Sign in front of movie house: "Geraldine Farrar, supported for the first time by her husband."

"Lenine says he will shave us in spite of ourselves."—New York newspaper article. Probably meaning "save us." No Bolshevik would think of shaving anybody.

Just when we begin to believe that prohibition really prohibits and that there isn't a drop anywhere in this country, some wavering, lisping brother oozes into our office and tells us that he is a humming bird and that he is going to fly to the moon.

Sign on Main street: "Ladies Ready to Wear Clothes." And as a friend of ours says—it's about time.

The soviet government in Russia has just issued an order that all workmen shall work twelve hours a day, seven days in the week. Ah, if we only had a brotherhood like that over here, what a wonderful thing it would be.

An Indian 19 years of age has just been converted to Christianity. Probably he figured it was about time to stop sowing his wild oats.

A hundred thousand motorcycles were sold in this country last year, and when you try to cross a street intersection they are all right there.

A Boston doctor says: "In fifty years people will be too civilized to kiss." But some of us don't object to kissing the civilzed ones—no matter how civilized they are.

Bryan says all the world is going dry. That is to say—all the world except Bryan.

Michel Burke Mahan says he hopes peace Wilson reign o'er the world at Lodge

"Suckings will stay up next summer," says a New York manufacturer. Let us hope so.

E. P. T. informs us that J. Glassman is a glazier and sells glass on Park avenue, New York city.

THE MAN FOR THE JOB.

(Ad. in ew Jersey Weekly.)

Bergen county property to be sold for unpaid taxes.—I. KETCHUM, collector.

We looked over the list of questions put to a California murderer, to decide whether he was insane. The article said an ordinary man, that is, a sane man, could answer them offhand in 100 seconds. We laid the watch on the desk and tried them. It took us exactly nine and one-half minutes. Has anyone the train schedule to Matteawan?

THE COMMUNITY KITCHEN AGAIN?

WANTED—Colored cook for suburbs and maid; good wages. —— Myrtle avenue.

The stars are trying to communicate with us by wireless. If they want to borrow a few billions, why not get up a League of Planets?

Owing to the fact that most men are wearing their old ones, it is almost impossible to get a good overcoat in a restaurant these days.

NO DOUBT, NO DOUBT!

I lamped this one last night:
"Try Our Woolen Underwear. It Will Tickle You to Death."—W. P. G

WE HOPE MR. DEMPSEY UNDERSTANDS THIS. WE DON'T.

"I know nothing of Mr. Dempsey's quality as a boxer," writes George Bernard Shaw, "but if he can play at lightning long shots with an instinctive command of the duck and counter, and, on occasion, sidestep a boxer who, as the cinematograph proves, has the dangerous habit of leading off from his toes without stepping in, with the certainty of falling heavily on his nose if his adversary takes in the situation in time, Charles XII may find his Poltava yet."

Many a man makes a name in life, but many another has a name thrust upon him by his parents. For instance: A child recently born in Honolulu has been named Nawaieha-Ika Lihilihi Wai Anuenue Maka-o-Kaopua. If he manages to get anywhere with that name, he will be bawled out by all the headline writers from Nome to Melbourne.

A bank cashier bought a dozen eggs the other day. The directors heard of it and the expert accountants are now at work on his books.

The Lodge family seems to be watching over us. Sir Oliver is investigating our future life and Henry Cabot our present.

Give Baby a 'JOY RIDE' in One of Our New Pleasure Cars

Pure, fresh air every day is what the Baby needs and all doctors prescribe; then why not take it out every day. It will do the Mother as much good as the Babe to get out and breathe some nice, fresh air. Our new Spring line of carts and cabs are now on display and such wonderful colors and designs they come in you have never even dreamed of. The new patent features on them are wonderful but still very simple. Hoods can be changed by simply pushing a button, also the invisible wheel locks are grand. Select your cart or cab while the selection is good.

The Harry H. Smith Co.
HOMEFURNISHERS ELRIA, OHIO

Come and See

We never tire of showing our goods to customers, to chance visitors, and to those who honor us by simply coming to inspect. To impress upon you that there should not be even the slightest sense of obligation to buy.

Come and see our stock—if only to view a magnificent collection of jewels and silverware.

We know that you will go away with the feeling that when you do buy you will want to come here.

And, therefore, your call not only gives us pleasure, but will in the end bring us your patronage.

Every store has its atmosphere. Ours is reliability.

E. H. BARRETT
JEWELER AND GRADUATE OPTOMETRIST
Hotel Brown Bldg.
2nd Door from East Avenue Opposite Postoffice

Society

Telephone 2319

ART SIGNS HESTRA

phony Or- Victor De ear at Rialto

ciety will bring ony orchestra g, March 30th concert at the ictor De Gomez t Mr Gomez lphia orchestra

ESTAL IONDAY CINNATI

other of Robert as married yes- to Miss Ruth olls The cou- to this city e their future

S Y RD the Methodist egular business of Mrs. J W

Benford, of 154 Cleveland street, Thursday afternoon

There will be no tureen luncheon as had been planned

MRS. CHARLES CONIAM TO BE HOSTESS TO SONS OF VETERANS AUXILIARY

The Ladies Aid of the Sons of Veterans Auxiliary will hold a sewing society at the home of Mrs Chas Coniam, of 233 Princeton avenue, Thursday, March 18th

ROYAL NEIGHBORS MEET THURSDAY EVE.

Elyria Camp Royal Neighbors of America, will hold their regular meeting Thursday evening There will be initiation and refreshments will be served

PARISH DINNER AT FIRST CHURCH TOMORROW

There will be a parish dinner in the Gates room of the First Congregational church Thursday evening at 6:30 followed by a program at 7 15. All who can be present are requested to call their group leaders not later than Wednesday.

ROYAL NEIGHBORS SEWING CIRCLE MEETS THURSDAY

Mayflower Camp Royal Neighbors of America Sewing Circle will meet Thursday with Mrs Edward Blythe of 113 Lewis court

ST PAUL'S CIRCLE TO MEET THURSDAY

Circle Number 1 of St Paul's church will meet in the church parlors Thursday afternoon Mrs Farnham will act as hostess

LA PORTE W C T U MEETS TOMORROW

The LaPorte W C T U will meet with Mrs N Hayen step S Grafton line, tomorrow. There will be a business meeting and a tureen supper will be served.

ELYRIA AND LORAIN WELSH-AMERICAN CLUBS MEET TOMORROW

The Woman's Welsh American clubs of Elyria and Lorain will meet tomorrow evening at the home of Mrs. J. C. Lloyd, of 212 Bond street, for a real Welsh Faggot and Frois supper.

FIRST CONGREGATIONAL LENTEN NEIGHBORHOOD MEETING

The home of Mr. and Mrs. Ernest Birch, 115 Park avenue, will welcome the fourth Neighborhood meeting in the Lenten series being conducted by Rev. J. H Grant pastor of the First Congregational church. The husbands and wives of Groups 2 and 6 of Circle II. constitute the invited list but it is understood that others of the Eastern Heights section unable to attend their own particular neighborhood meeting are most welcome at this. The hour is 7:30 A full attendance is desired

LITTLE IDA MAY SMITH IS HONORED GUEST AT BIRTHDAY PARTY MONDAY

Mrs E S Smith, of 133 Oak street entertained yesterday afternoon in honor of the eighth birthday of her little daughter, Ida May. The little folks were entertained with games and music A toothsome birthday cake with eight candles centered the table, and guests were presented with basket favors

U. P. CHRISTIAN ENDEAVOR PARTY POSTPONED

The church party which was to be held at the United Presbyterian church tomorrow evening under the auspices of the Christian Endeavor society, has been postponed on account of the fuel shortage

M. E. SUNDAY SCHOOL DINNER POSTPONED ON ACCOUNT OF OF GAS SHORTAGE

The tureen dinner which the Sunday school board of the Methodist church had planned for Monday night had to be postponed on account of the gas shortage until tomorrow night at six o'clock.

MRS. E. L. BRECKNOCK TO ENTERTAIN REBEKAH SOCIAL CLUB TOMORROW

The Rebekah Social club will meet with Mrs E L Brecknock, of 223 Princeton avenue, tomorrow evening.

Ends Stubborn Coughs in a Hurry

For real effectiveness, this old home-made remedy has no equal. Easily and cheaply prepared.

You'll never know how quickly a bad cough can be conquered, until you try this famous old home-made remedy. Anyone who has coughed all day and all night, will say that the immediate relief given is almost like magic. It takes but a moment to prepare, and really there is nothing better for coughs.

Into a pint bottle, put 2½ ounces of Pinex; then add plain granulated sugar syrup to make a full pint. Or you can use clarified molasses, honey, or corn syrup, instead of sugar syrup Either way, the full pint saves about two-thirds of the money usually spent for cough preparations, and gives you a more positive, effective remedy. It keeps perfectly, and tastes pleasant—children like it.

You can feel this take hold instantly, soothing and healing the membranes in all the air passages. It promptly loosens a dry, tight cough, and soon you will notice the phlegm thin out and then disappear altogether A day's use will usually break up an ordinary throat or chest cold, and it is also splendid for bronchitis, croup, hoarseness, and bronchial asthma.

Pinex is a most valuable concentrated compound of genuine Norway pine extract, the most valuable remedy for throat and chest ailments.

To avoid disappointment ask your druggist for "2½ ounces of Pinex" with directions, and don't accept anything else. Guaranteed to give absolute satisfaction or money refunded. The Pinex Co., Ft. Wayne, Ind.

BLACK FROCK IS ALWAYS FAVORITE OF GAY PARISIAN

The Paris designers as well as the Parisian women have always favored the black frock. One is always appropriately dressed in black and one may be dignified and conservative or daring and dazzling in it. Here is one of the newest importations from Paris which shows one tres petite afternoon frock. Black taffeta accordion pleated forms the foundation and black chiffon veils it.

UNITED MEN'S CLUBS OF CITY WILL BANQUET

Dr. Robert Parker Mills Will be Speaker — Gathering at First Church Friday Evening

The indications are that there will be a large attendance from the different Men's clubs of the churches of the city at the Federated club dinner to be held in the First Congregational church on next Friday evening The speaker on this occasion will be Dr. Robert Parker Mills, a noted lecturer who has been secured through one of the prominent lyceum bureaus His subject is 'The Tallow Dips' and some of our local men who have heard him, pronounce him one of the greatest orators on the public platform.

The Federated club banquet heretofore has been held on Washington's birthday, but was postponed this year on account of the Father and Son banquets being scheduled for that week

Members of the different clubs not having secured their tickets should do so at once, and those having charge of the sale of tickets are asked to report to Mr Hindman at the Y. M. C. A. not later than 5 o'clock tomorrow on the number of tickets which they have sold and the number of places which they wish to reserve at the dinner.

DIARY OF AN AGED GIRL

by PHYLLIS PHILLIPS

THE DAY

night; no, this all, the dear ne two hours midnight when st things that e have I been room of mine d went away. ould have seen ft—it was so

and in this are to tell the my own soul's can confess to bit shamefully e that's why I ent thing and ed to me. But good! That's eath with him ht. And the ng on the fact women fall in If that is the people, fall so with "Brixy" nd why do I now, when I , and he looks k of my soul. rown eyes of what's the use d oneself after rstand myself. ed incident in w on now that ack Edmonds, I realize that all concerned. of the matter e flirting for- I know. Hor- ould hear that

," says mother, onal friends— t trying her and yet some- as pleased that . Girls nowa- many mix-ups discretion and ust as glad that cool, sure head she has."

f some of the I have been y always have , though the ps has thought st don't know t things some- see the harm in of Dorry and Jean. We were all at school together. And just because they are artists and dare to live their own lives in their own studios without a lot of strings binding their hands, legs, minds and ambitions, why most of their friends, and even mother, seem to think that they are going to perdition!

Dear old Dorry, what a girl. What a pal. And Jack has no more use for her than the rest of the Philistines. Well, poor boy, he has some cause. I know Brixy did meet me at her place very often. But then, what's the harm? I was free until two and a half hours ago. And Jean. Well, she has been engaged on and off so many times that I, too, have given up keeping count. But that's her business and nothing to snub her for. Well, when I'm a married woman I'm going to show the world what I think of Freedom. I'm going to spell it with a capital "F."

It's wonderful to be engaged, to know that one has really made up one's mind, and to feel that The man has happened into one's life—at last. What on earth should I have done if things hadn't turned out the way they have? What on earth would mother have done, and Aunt Cecilia, and Mary-Jane, and Mrs. Colman, and the minister, and Alice Seaman, mother's manicurist, if I had not made up my mind. If THE MAN had not happened in my life after their million predictions!

"Wait, Lindsey, till THE MAN comes along. The right man. You'll know him, never worry. Every girl does, my dear."

And this has been hurled at me for the last two years. Wonder what they would say if I were to 'fess up to having had my heart tell me that the right man had come at last at least a dozen times in as many months. Such scandalous thoughts for a newly engaged girl. And gracious me, its most five o'clock. I'll have pale cheeks when I see the family at breakfast and mother will be so vexed—until she hears that I've become engaged, and to Jack. Then she'll forgive everything. Poor dear. It is a load off her shoulders after all. When one thinks of how most of the women in our family have been flighty—all except mother. I am so tired. I can't think out any more problems. It's good to hear the milk wagons. I've always longed to greet them in the early morning—(if I felt like it). Hurrah for matrimony, Mrs., and freedom."

(To be continued.)

PERSONALS

Born, to Mr and Mrs Nicholas Webber of 146 Garvin Ave., a daughter who has ben named Loretta Anna.

John Kennedy of 449 West River St, spent Sunday in Akron at the home of his daughter, Mrs. Frederick Slack

Mrs S H Goodspeed of Macon, Georgia is the guest of Mrs Chas D Drowcher of Cleveland St

Dan Wall, of 825 East Ave, has been elected secretary and treasurer of the Brotherhood of Locomotive Engineers of Akron.

Frank Smith is ill at his home 206 Erie St

Mrs F. L West is ill at her home 523 Third St

Born, to Mr and Mrs. T. W Blaine of 149 Clark St., a baby daughter

L. R. Taylor of J Gerch & Co, is in New York City on business

Miss Anna Walkley of Cleveland is spending a few days at the home of Rev and Mrs J. H Grant of Harrison St.

The condition of D W Hyland of Sixth St, who has been confined to his home for the past four weeks, is not much changed.

Born, Saturday, to Mr and Mrs Kay Melton of Lorain, formerly of Elyria, an eight and one-half pound son

Hospital Notes

Admissions—Lee Brooks, Elizabeth St.; Mrs. Raymond Out, Charles Ct, Mrs. Ernestine Oldrich, E Fourth St.; Mrs. Chas. Bush, 10th St.; Mrs. Effie Hecock, Lake Ave; Chas Castler, Eaton.

Discharged—Mrs Wm Jacobs, Jefferson St, Fred Young, Brown Hotel.

PUZZLE PICTURE—FIND THE MOTHER

Mrs. William A. Ayres (second from right) and her three daughters.

The three charm- shown in the p young so she a time as they when the four are out together. The measure of her success is indicated in the picture The mother is Mrs. William A. Ayres, wife of Congressman Ayres of Kansas. She is a charming hostess and is often assisted by the girls, who are soon to be presented to society.

THE YOUNG LADY ACROSS THE WAY.

The young lady across the way says the retailer blames the rise in prices on the wholesaler but her personal opinion is that neither of them is making any effort to keep his rissles under control.

DANCE

at the Eagles Hall Tuesday night. Lessons 7 to 8.

AT THE LEADING ELYRIA THEATRES

AMERICAN

Last Time Today

Your Last Chance to See

FAIR and WARMER

Notice This picture will never be shown in this city again. See it today.

4 Days Starting Tomorrow

NAZIMOVA

In her Greatest Picture

THE BRAT

DREAMLAND PICTURE CHARLIE BAILY

Today—Only—Today

RUTH ROLAND

in

THE ADVENTURES OF RUTH

MISS TEXAS GUINAN

in

THE BOSS OF THE RANCHO

Also

INNOCENT AMBROSE

Tomorrow Only

ELMO THE FEARLESS

Universal's Thunderbolt Serial Featuring

ELMO LINCOLN

Also

HARRY CAREY In BARE FISTS

REX

Today and Tomorrow

EXTRA SPECIAL

Attraction Extraordinary

WILLIAM RUSSELL

In His Latest Fox Picture

THE LINCOLN HIGHWAY MAN

Extra Added Attraction

GETTING HIS GOAT

Pathe Funny Comedy

COLONIAL

Last Time Today

THE THIRTEENTH CHAIR

Also

TWO REEL COMEDY

4 Days Starting Tomorrow

BERT LYTELL

in

LOMBARDI L. T. D.

THE BEST PLAY OF THE YEAR

Also

MUTT AND JEFF

and

FOX WEEKLY NEWS

EVERYWOMAN

GO TO

Candyland

A NEW HOME-MADE SPECIAL EVERY DAY

BIG CLOSING OUT SALE

Our entire stock of Art Goods and Store Fixtures must be sold this week.

Don't miss this opportunity, as we are offering these goods at less than present wholesale prices.

Art Specialty Shop

208-215 Elyria Block

—Announcement—

The Lorain County Electric Co. Wishes to Announce that

Consumer's Ownership Dept.

Of Henry L. Doherty & Co., 60 Wall Street, New York City

Have Opened Offices in Elyria for the sale of

Cities Service Securities

THE

Lorain County Electric Co.

Is One of the 116 Subsidiary Companies of Cities Service Company

PLEASE WATCH THIS SPACE

RUSSELL E. LAWRENCE 17, DES SUDDENLY

The death of Russell Ellsworth Lawrence, 17, took place Sunday at the home of his parents, Mr. and Mrs. Walter Lawrence, of Seventeenth st. The young man was ill but two days and his sudden death was entirely unexpected.

Funeral services will be held at the Wilkins-Hurst parlors Wednesday afternoon at 2 o'clock. Burial at Ridgelawn.

OSCAR SACHRISON NOW AT CHICAGO HEIGHTS

Friends of Oscar Sachrison, formerly of the Woolworth store in this city, will be interested in knowing that he is now at Chicago Heights, conducting a Woolworth store

On leaving here he entered the employ of the company at Marion, Ind. Two weeks ago the block in which the store was located burned to the ground and he was at once transferred to Chicago Heights.

BOY WALKS THROUGH THE SNOW TO ELYRIA

Lorain, March 9—Wintry blasts and snow covered roads means nothing to Willie Mulcakey, 2529 Lexington-av.

Willie walked to Elyria and was picked up at the interurban station there by police at 12:30 a. m.

His mother told officers that she had sent him to the grocery store When he failed to return she asked police to search for him.

THE SPRINGTIME TONIC

FOR NERVOUS, WEAK MEN AND WOMEN IS

CADOMENE TABLETS

Sold by All Druggists.

The Savings Deposit Bank & Trust Co.

ORGANIZED 1872

RESOURCES $3,800,000.00

OFFICERS

C. M. Braman, President.
J. C. Hill, Chairman of the Board.
C. E. Blanchard, Vice Pres. & Trust Officer.
J. B. Seward, Vice Pres.
F. R. Eckler, Cashier.
F. L. Shaw, Assistant Cashier.

DIRECTORS

A. R. Jones, Mayor of Elyria.
Lee Stroup, Attorney-at-Law.
A. L. Garford, Pres. Garford Engineering Co.
E. P. Jones, Secy. and Treas. Enameled Products Co.
H. C. Weil, Manager American Lace Mfg. Co.
C. H Jackson, Real Estate and Insurance.
Dr. C. H. Cushing
A. G. Bean, Pres. Garford Mfg Co.
J. F Burke, Editor Elyria Chronicle-Telegram.
H. T. Winckles, Mgr. Farm Implement Co.
L. M. Greif, Pres. City Market Co.
H. Wurst, Real Estate.
G. G. Washburn, Judge Court of Appeals.
J. C. Hill.
C. M. Braman.
C. E. Blanchard.
C. H. Savage, Jeweler.

The Oldest Savings Bank in Lorain County
Safety Deposit Boxes For Rent

4% Paid on Accounts

AT THE THEATERS

TYPEWRITER AND PICTURE THEATRES AMATEURS' BEST AIDS IN SCENARIO WRITING

Emerson and Anita Loos Warn Aspiring Playwrights Against The Use of Automatic Plot Manufacturing Machines and General Buncombe— Urge Use of Reference Books, Fan and Trade Magazines—Tell Where Ideas Come From

By John Emerson and Anita Loos

(Members of the Photoplay Writing Profession, Who are Now Collaborating on the Constance Talmadge Pictures.)

CHAPTER II.
"Tools And Trades"

...be successful the scenarist must ...the proper tools with which to ...trade, but machines that manu... plots are not to be recom...d.

...brain is the only instrument ...n successfully perform such a ...lthough it may be greatly as...by certain mechanical devices. ...s of paramount importance to ...iter include typewriter, refer...books, trade magazines, fan ...tions and above all the local ...

...e is a tremendous amount of ...nb afloat in this world about ...cessity of possessing profes... instruments. Advertising cam... on the part of manufacturers ...articles help the propaganda ...o that neophytes in any voca...el that they would fail at the ...ithout purchasing a complete ...f "tools of the trade." The ...at the trade requires little in ...y of tools does not prevent ...ising merchants from invent...m.

...tly the invention of an auto...plot manufacturing machine ...nounced. The affair consisted ...ting discs with words about ...—nouns on one disc, verbs on ... adjectives on a third, and ... The plot seeker would give ...s a whirl and presently, when ...tion had ceased, words would ...n the slits in the cover over ...s forming some such com... as "Mad Musician Baffles ...g Heiress." There, says the ..., is the plot, ready made, or ... the germ of an idea which ...expanded to show the yearn...ess wooing by fair means or ... musician, who must have ... mad as the inventor of the ...hine himself.

...t as easy as that. There are ...dy plot machines in the ... writing business. Nor do ...encils or handy idea charts ...y advantage. No necessity ... devices was found in our ...on of the scenarios for "In ...f a Sinner," "The Love Ex...d "A Virtuous Vamp," star...nstance Talmadge. In fact, ...y contemplation of these ...ggestions might have had a ...ecect on these stories.

...are certain articles however, ...very photoplay writer who ...to start with professional ... should possess.

... must be typewritten or they ... be read by the scenario ... Therefore you should have ...iter. If you cannot type...rn how in your leisure time. ...le, have all scripts typed by ...st stenographer before send... in. Use ordinary letter ...

...me ago a clever writer origi...e idea of sending in his ...autifully bound in a leather ... a specially made box, sur...by a ribbon and seal. Pro...ere properly impressed on ... these gems and the stories ...at idea is public property ... never can get over again. ...estionably a story is helped ...y by a neat paper binding ... can be secured from any ...

...ce books include a stand...onary a studio directory a ... and any similar literary aid, ...books of epigrams, familiar ... well known fables.

...magazines should be read. ...ough trade papers can you ...e ever-changing market for ...and keep in touch with the ...your contemporaries. Sub...of at least one of the larger ...azines and one of the "fan" ... is desirable. Your local ... dealer will advise you on ...e trade magazines are for ...arily engaged in the motion ...ndustry, including scenario ...nd contain reports of pro...mpanies on their needs in ...field. "Fan" magazines ap...aymen who wish to read ... mysteries of the "movies" ...utsider's point of view, and ...ugh these publications that ...arn what the public wants. ...n, for those who wish to be ...y up to the minute there ... paper published in New ...ering all activities in the ...ture game.

...cal motion picture theatre ...your greatest "tool." You ...end motion pictures regu... as many as possible, and ...t them after seeing them. ...nalyze them and get the ...oint of view. Try to realize ...as that sold these stories. ...amiliar with the current ... directors. Note the sort ...s that bring out the finest ...uch famous stars as Mary ... Katherine MacDonald, ...wart, Charles Ray, Con... Norma Talmadge and then ... third chapter, which will be published on Wednesday in the ...Telegram, John Emerson and Anita Loos tell amateur scen...s how to get their story across, basing their advice on per...rience. They also emphasize the importance of dramatic ... story and tell of a means to acquire it. The fundamentals ...ssful photoplay are outlined.

"Balancing Action"

Emerson and Loos conceived this fire alarm stunt for Constance Talmadge to produce a thrill needed between laughs to accentuate light comedy situations in her recent picture, "A Temperamental Wife." This is called "balancing action," an art which few amateurs understand.

imagine a few original scenes yourself. If you concentrate in this way, you will no doubt be astonished at your own faculties of imagination.

While on the subject of the bare mechanics of writing, it is well to answer the much mooted question, "Where do the ideas come from?" It is probably the mootest of the moot in the scenario game.

Plot-germs are everywhere. The newspapers form a great source of inspiration. Current movements such as Bolshevism, spiritualism, militarism, and socialism form the basis for hundreds of plots. Indeed, no sooner has some striking incident—as a murder or divorce case—become sufficiently advertised on front pages than scenario departments find themselves besieged with plots based on this theme. There was an era of war stories and then of peace stories. Bolsevism came and went to the tune of several thousand scripts. And the story of the great labor strike is now threatening to swamp scenario offices.

Standard works of fiction—we mean the real old-fashioned classics—never fail as a source of inspiration. This does not mean that a form of denatured plagiarism is advised. Reading the great novels and the great plays and great poems awakens new faculties and suggests new themes and plots. Who can read the Arabian Nights without dreaming sequels to Sheherazade's tales? Read such standard writers as Shakespeare, Thackery, Voltaire, De Maupassant, Oscar Wilde, George Bernnard Shaw, Robert Louis Stevenson, Poe, or Dunsany.

"What, all this high-brow reading for the movies?"

America's best known ragtime writer recently admitted that he found his greatest source of inspiration in symphony concerts. And believe us, the motion pictures are well out of the ragtime class.

Keep yourself informed of what has already been done so that you will know an original idea when it comes to you.

Keep a diary or at least some form of a notebook. Clever ideas do not remain long in the human memory. They flash upon you just before dozing off at night or in the bathtub or at other inconvenient times. They flash away with the same irresponsible zest. Never lose a minute in putting that original thought down in the written word. Be sure you have a stock of ideas on hand.

There are scenario offices which make an elaborate show of machinery, projection rooms and the like, amid which the staff writers turn out stories as Henry Ford turns out motor cars. All this is unnecessary. Some day when you are a successful writer, however, you will doubtless have your own projection room where the films you write are thrown on the screen for your criticism.

But when you read of scenairo writers who employ stringed orchestras for inspiration and have miniature models built of their scenes with movable decks to represent the actors, cherchez le press agent.

Above all things the scenario writer should keep alive. Just keep yourself with lively, laughing, thinking people, think about things yourself, and cultivate a respect for new ideas of any kind. Take care of these small ideas and the big plots will take care of themselves.

...DIERS OF ...RTUNE' AT THE RIALTO

...t enough for Allan Dwan, ...f "Soldiers of Fortune," ... Bardine Davis, to know what the people of the novel wore or the geographical location of the story. How did Davis' characters talk? A story laid in South America in a certain province of a certain country, must be filmed true to the given place. "If the shake of the head means 'yes' to the natives and no word used, substitute the motion for the word," said Dwan.

NAZIMOVA in "THE BRAT"

How the people lived came in for its full share of Dwanesque scrutiny. Did the people live on fatty foods? Were they athletic? Did they have to fight hard for an existence or was nature bountiful? Many similar questions came up which had to be answered correctly if Dwan would cast true to type. The theatregoer casually observing the film on his favorite screen will never guess what "research" meant in connection with this production. And the little matter of "locations"—that just unfold neatly for the

spectator on his handy screen! After a futile search Dwan decided to hunt for locations via the air route. Accompanied by his associate, Arthur Rosson, the trip was made, soaring along the Coast and over mountains until suitable locations were sighted and "clinched."

The cutting and editing of the picture Dwan trusted to no one. He installed a projection room in his summer home so as to give this branch of the work all his spare time.

"Soldiers of Fortune" will be seen at the Rialto theatre three days, and matinees March 11, 12 and 13.

'LOMBARDI' TO START AT THE COLONIAL WED.

As its special feature attraction the Colonial Theatre will present "Lombardi, Ltd.," the Screen Classics, Inc., super-production, with Bert Lytell as the star, for a run of four days beginning on Wednesday. "Lombardi, Ltd.," is variously described as a fashion show, a girl show and a highly diverting comedy drama of the screen, with the star in the unusual and interesting role of a male modiste.

Frederic and Fanny Hatton, most gifted of American collaborators, were responsible for the original stage play of "Lombardi, Ltd.," from which the photoplay was made. On the stage it was presented by Oliver Morosco and ran for a season in New York and more than a year on the road.

Most of the action transpires in the swagger Fifth Avenue dressmaking establishment of Tito Lombardi, an eccentric Italian genius whose artistic tendencies exceed his business acumen and who finds himself in dire straits and facing bankruptcy because his faith in human nature has made him too "easy" with defrauding customers.

'THE BRAT' IS WITH NAZIMOVA AT AMERICAN

In the opinion of Maxwell Karger, Director General of Screen Classics, Inc. special productions, who, with Richard A. Rowland, President of Metro, presents Nazimova in her super-dramas of the screen, the photo production of the recent stage success "The Brat" with this supreme actress as its star, not only her wonderful emotional talents, but also acclaims Nazimova as a dramatist of the highest order.

"Through all the successive stops from the selection of the play itself, the consideration of its motion picture possibilities, which were weighed on the severest scales and the decision to produce the play on the screen," said Mr. Karger, "Nazimova has shown herself not only conversant with the most minute details of production and picture value, but also a keeness of vision seldom exhibited even by producers."

While in New York last season in search of suitable material for her screen appearances, Nazimova came upon "The Brat," Maude Fulton's greatest stage success which Oliver Morosco produced for long runs in New York and on the road.

"With a copy of the manuscript," said Mr. Karger, "Nazimova left New York for her country home. With her leading man, Charles Bryant, she read and re-read "The Brat" and each time with added enthusiasm.

Being of a very impulsive nature she decided then and there to adapt it, and the manner in which she has acquitted herself from a technical viewpoint is a permanent proof of a skill in this direction that fully equals her marvelous histrionic and emotional ability.'

June Mathis, made the scenario of "The Brat" from Nazimova's working synopsis. "The Brat" will be shown at the American theatre next Wednesday.

'ELMO, THE FEARLESS' AT DREAMLAND TOMORROW

When Elmo Lincoln, the powerful he-man of Universal's latest serial thriller, "Elmo, the Fearless," was asked what girl should be engaged to play in the serial with him, he only specified two things.

"I don't care who it is, just so she is pretty and lively."

Louise Lorraine, who was engaged for the part, fills those two requirements with a vim. She is one of the prettiest and liveliest screen heroines seen in many a day. Those ... the Dreamland theatre ... side of "Elmo, the Fearless" is to ... will ... to this statement vigorously.

Miss Lorraine began her screen career two years ago with Ruth Clifford in Lloyd Carlton's productions, "The Fighter" and "The Mason Woman." Then she went into comedy, playing the leading role in Christie's "Her Friend the Enemy." Recently she has been seen in several sparkling Rainbow Comedies.

She comes by her beauty and her vivacity by reason of her parentage. Her mother was a native of Madrid, Spain, and her father was French. Pretty Louise is 19 years of bewitching American girlishness.

In "Elmo, the Fearless' she plays a dual role, that of Edith Stilwell, the daughter of a California lumber magnate, and Lucille Hatton, an adventuress. The subtle impersonation by which she makes each character a distinct personalty is one of the attractions of the serial.

JEAN PAIGE
VITAGRAPH

She is an American Parisienne, is Miss Jean Paige, who came into prominence recently by making a star part out of a "bit" in "Too Many Crooks," a Vitagraph picture. However, Miss Paige does not speak with a French accent, nor has she the appearance of a daughter of the boulevards. That is because she was born in the made-in-America Paris of Illinois. She has never appeared on the stage, nor had she any experience in pictures before becoming a Vitagraph leading woman which proves that long training is not always essential for success on the screen. She first appeared in O. Henry features in two reels. Then came her opportunity in "Too Many Crooks." She took such good advantage of it that Albert E. Smith, president of Vitagraph, elevated her to the position of leading woman with Harry Morey, and a place among the stars is being predicted for her by film astronomers.

'BARE FISTS' AT DREAMLAND ON WEDNESDAY

During a recent visit of the Marquis Mayeda of Japan and Baron Minoru Hirata to Universal City to see how motion pictures are made, they were told by the guide that Harry Carey was working on the stage they were approaching.

"Hari kari?" queried the Marquis the light of interest gleaming in his eye.

Harry Carey was in a scene from "Bare Fists" with Vester Pagg and Betty Schade, and the Marquis and Baron gazed on as if entranced.

"Does he cut his throat or take poison?" asked the Marquis.

"That's not in the script," replied Jack Ford, director.

Bert Lytell in "Lombardi, Ltd."

"But they told us "Hari-kari," was the rejoinder.

"Why, that's the star's name," said Ford.

"Ah," said the Marquis to Carey. "You are the famous Haree Caree. I see. I thought you have, maybe, a scene like in—Japan—hari-kari, eh? What you call—suicide Much resemblance in your name—ar—hari-kari—yes."

"Bare Fists," will be shown Wednesday at the Dreamland theatre.

'LINCOLN HIGHWAYMAN' AT STRAND TODAY

The progress of banditry from the time when Indians held up the Western pony express in 1860 down to the present days never was so well shown as in "The Lincoln Highwayman," the new William Fox feature taken from the great stage success by Paul Dickey, in which William Russell will be seen as star today at the Strand theatre.

After an Indian attack on the pony express, the second episode of this thrilling feature shows a lone highwayman robbing an old stage coach.

The third episode shows the Jesse James method of holding up a train. The action then shows the bandit of the present day, who holds up automobiles on the Lincoln Highway and relieves the passengers of their valuables.

But a pseudo-bandit in this case has a sympathetic reason for his actions and Jimmy Clunder, as the character is named, is finally vindicated after many stirring incidents.

SHIP BLOWN UP IN 'THE SHARK' AT THE STRAND

... is one of the big scenes in "The Shark," a William Fox production featuring George Walsh, which will come to the Strand theatre on Thursday.

To save the heroine from a terrible fate it is necessary to fire the cargo of oil in the hold of the ship, causing a terrific explosion which blows the vessel to pieces. Realism in the superlative degree is demonstrated in this thrilling drama.

Mich. Woman Aids in Drawing Jury

Adrian, Mich., March 8.—For the first time in the country's history a woman has assisted in drawing a jury for the Lenawee circuit court. She was Mrs. Grace K. Buesinke of Adrian township, a justice of the peace, and her work in drawing the

panel for ... was her duty ...

MILLER'S
KRYPTOK GLASSES
do the work of two pairs
CENTURY BLOCK
Call 2752 for Appointment.

The World's greatest actress—
NAZIMOVA
Presented by RICHARD A. ROWLAND and MAXWELL KARGER
in THE BRAT
A superb story of smiles, tears and big money
Based on Maude Fulton's great stage play and adapted by NAZIMOVA and CHARLES BRYANT
Scenario by JUNE MATHIS
Directed by HERBERT BLACHE
MAXWELL KARGER Director General
METRO
See it at
AMERICAN
4 DAYS STARTING TOMORROW

DARING—
DASHING—
FIGHTING
Elmo Lincoln
Famous Star of Elmo the Mighty, Supported by Louise Lorraine in Another Universal Serial Wonder
"Elmo the Fearless"
Don't Miss a Single Episode. Don't Rob Yourself of the Photoplay Sensation of the Year. Also
Harry Carey
in
BARE FISTS
TOMORROW ONLY
Dreamland

METRO PICTURES
"The unique love triangle of a man dress... Lombardi, Ltd."
starring
BERT LYTELL
COLONIAL
4 DAYS STARTING TOMORROW

AWR CLUB LEADER AIDS CAMPAIGN

Mrs. J. Austin Stone.

Austin Stone, prominent in social circles of Washington, D. C., t of the Bryn Mawr club of that city, is aiding in the cam- e an endowment fund of $2,000,000 for the college. She is a Helen Taft, acting president of the institution.

WORKS WAY UGH BOY'S BODY

k, March 9.—Aus- y, 5, of Manchest- swallowed a piece k some time ago. he does not know. the splinter was the youngster's having traveled e body.

s say it would l months for the o travel that dis-

ERNACLE IN DAY

March 9.—Women to ing tabernacle in day eetings to start April

EAKS MARCH 26

March 9.—Colonel e speaks on "Ameri- e Lorain Elks, March

From Rusty ils Dangerous

Your Safeguard

ts, through blood pol- occur from scratches, from rusty nails or Don't run this danger. f by having a bottle always at hand for

p, well-known farmer hio, says: "I stepped which extended half- my foot. I applied the wound and ban- In a short time the r. After five days I nd the wound healed

'The Original Jones' be freely applied to es or burns without s while it heals. At 25c, 50c and $1.00 you get the genuine h with Dr. Jones' pic- low wrapper. The Dr. S. Charleston, O.

C. W. Phillips.

SHE'LL ORGANIZE NEW YORK SECTION OF WOMEN WRITERS

Mrs. Isaac Pearson.

Mrs. Isaac Pearson, national president of the League of American Penwomen, has gone to New York city to organize a New York section of the league. This section has among its members many well-known writers. It will make a point of helping the young writing women and having an oversight over students in journalism, illustration and music. Mrs. Pearson recently organized a section in Buffalo.

LORAIN HAS COAL

Lorain, O., March 9.—One and two dollar bill raised to $10 and $20 are being circulated here.

WHERE "WOODROW" NAME

New Bedford, Mass., March 9.—Woodrow Wilson Willoughby of Edgartown, 14 months, is now Hobart Locsit Willoughby.

By court decree, Judge Everett Allen Davis of the Dukes county probate court changed the child's name today on petition of his parents Mr. and Mrs. Leo A. Willoughby.

The petition expresses the fear that in the future the appellation of "Woodrow Wilson" might become a burden.

Burns Corn Cobs To Keep Furnace. Agoing in Home

All sorts of expedients are being used by Elyrians to keep warm and to do the necessary baking and cooking.

The prize scheme was revealed Sunday when a team and double wagon loaded with corn cobs was observed going down Broad St. The driver was asked what he was going to do with them and he said "burn 'em in my furnace, mister. They make the lottest kind of fire, but it takes lot of shoveling." He also said he had several loads of cobs on his farm, and was going to burn them all up.

Bakers sit up all night and when the gas pressure starts up they get very busy heating their ovens and baking their stock in trade for the next day. One restaurant keeper sits up at night cooks nearly all of the meals for the next day and then keeps them warm and ready to serve during the day with a gasoline stove.

It's a great life, if you don't weaken.

ROBBER FOILED BY BANK SAFE

Medina, March 9.—Robbers made an unsuccessful attempt to blow the safe in the Sharon Center Banking Co. bank. They knocked off the time lock and combination and exploded one charge of nitroglycerine.

The explosion was not heard and the attempted robbery was not known until morning.

A man living next door to the bank building was awakened about 3 o'clock by a noise he thought was caused by his horses kicking in their stalls and went to his barn to investigate. It is thought this frightened away the robbers.

GRAVE DIGGERS ON STRIKE

Berlin, March 9.—For three weeks now the grave diggers of some yards have been striking, causing incredible inconvenience. Relatives of the dead are often compelled to dig a grave for a departed relative themselves after the funeral has been again and again deferred, in some cases two weeks. It is not uncommon to see men with frockcoats and silk hats and even women shoveling in the cemeteries.

RHEUMATISM

TORTURING PAINS AND SWOLLEN JOINTS VANISH WHEN RHEUMA IS USED OR MONEY REFUNDED

If there are any rheumatic sufferers who have not availed themselves of this generous offer they should do so at once.

If Rheuma the guaranteed prescription for rheumatism in any form, does not give quick and joyful relief the cost, small as it is, will be gladly returned without any quibbling or red tape.

Rheumatism is a dangerous disease and anyone who has the slightest sign of it should drive it from the system as quickly as possible. This is what Rheuma did for many. It should do as much for you.

"I have been laid up for one year with chronic arthritis," says one sufferer. "I had doctors galore, also spent four months in a sanitarium, but had practically no relief. Then I started taking Rheuma. Now I can go without crutches or other aid which I could not do for the last nine months I highly recommend it, and would gladly answer any questions asked on receipt of stamp for postage."—Thomas H. Eddy, Shuylerville, N. Y.

Rheuma is absolutely harmless and thoroughly reliable because it is one discovery that has forced rheumatism to yield and disappear. It is recommended and sold on the no-cure no pay plan by C. W. Phillips and good drug gists everywhere.

"NOT HOW CHEAP —BUT HOW GOOD"

REMEMBER Open All Day Wednesday

Specials at All Stands

The New City Market

NEXT TO POSTOFFICE

WAR CRIMINAL TRIALS MAY BE STARTED IN MAY

Berlin, March 8.—The public trials of Germany's war criminals will open in the supreme court of Leipzig the first of May if the allies immediately furnish complete charges and an outline of the evidence against the accused, Minister of Justice Eugene Schiffer announced today.

The preliminaries are already under way at Leipzig.

Our enlarged force of state attorneys at Leipzig are working upon the list furnished by the allies, but need evidence from the entente upon which to base the indictments" said Herr Schiffer. "Nothing has arrived yet. The first cases tried will be those fined, such as cruelty in prison camps. We ought to be ready for definite action within two months."

CHICAGO FORMS ORGANIZATIONS CUT DOWN RENTS

Chicago, March 8—Plans for the formation of a city-wide organization of tenants to fight rent increases deemed to be exorbitant were made today.

A secretary and business agent will be at the head of the various district bodies. There also will be a central council composed of representatives of the neighborhood organizations.

Tenants in two apartment buildings who have carried their fight to the city council received placards to be placed in windows. They read: "Unfair. This apartment will be vacant May 1. Agent of landlord demands 86 to 100 per cent advance in rent. Do you want to buy a lawsuit?"

Wanted

One large room and one small room, with breakfast and supper, by faimily of three in private home in good residential district.

Bath rooms will be required until April 3rd, but thereafter large room only by gentleman alone as family are going abroad for the summer.

Place where no other roomers taken preferred. Willing to pay liberal for good home.

Address, ACP, Chronicle-Telegram Office.

WAR DEPT. INSISTS LIVE SOLDIER 'DEAD'

Haverhill, Mass., March 8.—Although the parents of Adolph E. Roy returned overseas soldier, now working in a local factory, have previously notified the government that their son, reported by the war department as being dead, is very much alive the government apparently insists that he is dead.

They forwarded to the parents as the "nearest to kin," a French war memorial awarded Roy.

NORWALK MAN KILLED

Norwalk, March 9.—Charlees H. Switzer, 43, proprietor and manager of the Maple City Rubber Co., died Monday following an accident at the factory. While he was trying to operate the clutch of a gas engine, the stick he was using was hurled from the engine and struck him in the abdomen. He lived two hours. Mr. Switzer came to Norwalk from Ashland three years ago.

TO PAVE ERIE AVENUE

Lorain, O., March 9.—West Erie avenue paving to be done this year will cost $138,112 and has been awarded to Ohio Engineering Co.

HIDE, PLUS 30 CENTS PAYS FOR BOY'S SHOES

Bucyrus, March 9.—A Crawford county farmer brought a best hide to town. He received $11.70 for the hide. Pocketing the money he said, "I'll tae 30 cents from my pocket-book, add it to the $11.70 and go down and buy my boy a pair of shoes."

CAPUDINE It's Liquid 10 Cents a Dose Relieves Quickly GRIPP-ACHES BY DOSE AND IN BOTTLES—ALL DRUGGISTS

YOUR EFFICIENCY DEPENDS ON YOUR TEETH

MANY HUMAN AILMENTS ARE TRACED TO DECAYED TEETH

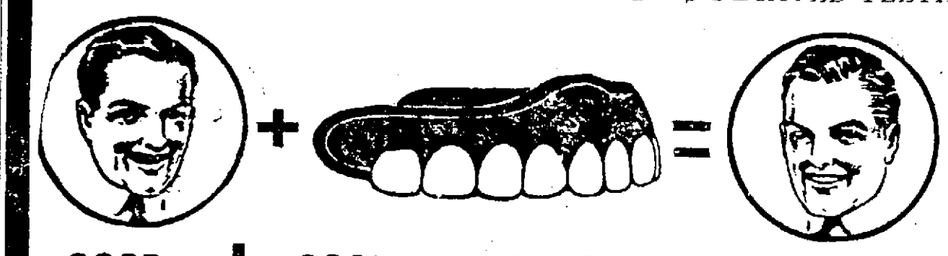

GOOD TEETH + GOOD FOOD = Good Nourishment Healthy Minds & Bodies

HAVE YOUR TEETH FIXED WIT HOUT DELAY

Dr. Kincaid's Dentistry soon produces marked beneficial results. When in need of dental service be sure you get Dr. Kincaid's Guaranteed Dentistry and have no regrets in the future.

Extracting Asleep or Awake--Guaranteed Absolutely Painless--

Visitors Always Welcome — Examination Free

DR. KINCAID'S

MODERN PAINLESS DENTISTS

GRADUATE LICENSED DENTISTS ONLY

Elyria Phone 2925. Hours 8 to 8 Lady Attendant

OVER WAGNER'S DRUG STORE — LOOK FOR THE BIG TOOTH ON CHEAPSIDE.

TWO DOORS NORTH OF THE SKY SCRAPER.

LARGEST DENTAL OFFICE IN LORAIN COUNTY

Grafton Office Over Rogers's Confectionery

AUCTION SALE!

Now going on at Packard's Jewelry Store is a tremendous success. Hundreds of your friends have bought big bargains. You'd better come early while the stock is still complete. Sales daily, 2 to 5 p. m., and 7 to 10 p. m.

$100.00 in Prizes Given Away Each Day

DIAMONDS, WATCHES, JEWELRY AND SILVERWARE

AT YOUR OWN PRICE!

PACKARDS

JEWELRY STORE

661 Broad St., Near New Market — *Elyria, O.*

Growing Children need good, nourishing food.

RENOUARD'S SALLY ANN BREAD

supplies it at Low Cost

U. S. RED CROSS NURSES HOME AGAIN FROM SIBERIAN SERVICE

The nurses on their arrival at San Francisco.

These four Red Cross nurses registered joy as they walked down the gangplank of the transport Great Northern at San Francisco recently. Their heroic services in Siberia, where they were for months engaged in administration of relief for thousands of sufferers from hunger and disease are over. Reading from left to right: Harriet Kift of Sunbury, Pa; May Mikula of Chicago; Reba Dobson of Honolulu, and Neola Moyer of Decatur, Ind. They served at Vladivostok and Irkutsk.

YOUNG MEN'S BUSINESS CLUB DINES TONIGHT

The Young Mens' Business Club will meet this evening at the Chamber of Commerce. Dinner will be served as usual.

The new membership campaign is now on and a number of the members will be called upon to speak. A full attendance is desired.

ASHLAND TO RECEIVE GAS LINE EXTENSIONS

Ashland March 9—J. F. Olmstead, general superintendent of distribution for the Logan Gas Co while in the city made a survey of local conditons here and instructed Local Manager Smith that as soon as the weather would permit that a start would be made toward relieving conditions in certain locations by laying additional lines to help out the service during low pressure periods.

Manager Smith further states for the benefit of the Home Building Co that just as soon as weather will permit that he will be on the job with extension to all new houses built by the Company last season and all other necessary extensions will be made during the coming season.

NORTH EATON

North Eaton March 9—Miss Fern Hennie is quite sick with the flu.

Miss Mary Sumner a former Eaton girl was married to Mr Homer Starr of Berea March 2.

Miss Jean Longbon has accepted a position with a rubber heel company at Elyria.

There are quite a number of Eaton people changing their place of residence this spring. Walter Cornish will move to the Fulmer farm on Butternut Ridge. Clarence Cowley has purchased the A. Black farm and will soon move to his new home. B. M. Ross has rented the farm owned by Mrs Febeck and is moving there. George Cornish is moving onto the farm owned by Frank Noble. Mr Carvett has moved to North Eaton and is ready for the blacksmith business in his shop west of Milo Phelps' store, and Mr and Mr and Mrs J. Longbon and family of Berea are moving to the Sumner farm in North Eaton.

BIRMINGHAM

Birmingham, March 9—The farmers in this section have tapped maple trees for maple syrup and sugar the past week. They think they have to re-tap.

Katie Emmerick of Henrietta called on her brother, Adam Emmerick and family, Friday evening.

The friends of Mrs Mary Cook are glad that she is going to stay on the Mrs. A. H. Heimsath farm again this year.

Reuben Wenzel was a Castalia, Ohio visitor on business one day last week.

Mrs. Adam Horn spent Friday with Mrs A. H. Heimsath at Birmingham.

M. E. Clary was an Elyria visitor Saturday.

Barney Snyder was an Oberlin visitor, Saturday.

Mr. and Mrs. L. A. Andrews and son of Birmingham spent Sunday afternoon with Mr. and Mrs. W. S.

Read Chronicle-Telegram Advertisements.

WEST RIDGE

Vest Ridge March 9—Irwin ier, who has been ill with a hard l was able to return to school nday

Ir Sipple and family entertained Sunday at the home of his sister Sherman Wurst and family of e avenue Elyria

Ir and Mrs Chas Fowl called Mrs Thos Fesler Sunday Mrs ler is improving as fast as can expected

he Misses Hazel and Marguerite kins of the Oberlin road were ts of their sister Mrs Peter Mil Thursday

r and Mrs Sherman Mason vis in Lorain Thursday

win Eldred and family were rtained at the home of Harry r Sunday

rs Frank Hits man of Elyria t Tuesday and Wednesday at home of her father Thos Bab 's Mr Babcock is very low d Lottman and family visited uncle on the Abbey road near a Sunday

fends here have been informed e serious condition of Daniel and family of Russia who the flu A married daughter on Saturday of pneumonia an daughter and son were serious l and Mr Berg critically ill pneumonia About two weeks the family were stricken with flu which has terminated in nonia

s Henry Shauver attended a s Aid meeting in Elyria hurs fternoon

and Mrs Carl Fowl were of her parents Mr and Mrs Baus of South Ridge Sun

rry Lauer had the misfortune e his best horse on Sunday

Peter Miller visited her r Mrs Seekins of the Oberlin Friday

Mitch meeting of Carlisle e will occur next Saturday It ped every member will be t is the Grange desires to up its membership and develop ng Grange that will be a credit community There will be a r of initiations

Merle Penfound and children been staying at the home of her s Mr and Mrs Adam Hahn days prior to moving into new home

Hungarian family from Elyria moved into what was the Ball me this week

Ladies Aid will be entertain Mrs G orge Decker Wednes ternoon March 18

and Mrs Fred Minnich of were entertained at the of his brother Ollie Minnich mily Sunday

and Mrs Karl Fesler and Mr rs Arthur Fesler of Murray visited the latters parents d Mrs Samuel Grills of Lo unday Mrs Grills returned er Western trip on Friday

Miller visited in Cleveland y

and Mrs Ed Burr are enter his mother of Litchfield for finite time

Chas Fowl spent several days s daughter Mrs J C Stan l family of Lorain

W C T U held an interesting at the home of Mrs Peter Thursday afternoon Tehere xteen ladies present including A good program had been d Mrs Penfound and Mrs ave incidents of the Crusade Mrs Simmons spoke on h amendment, Mrs Pope read the obituary of John Barley Corn Mrs Eldred gave current events on the enforcement of Prohibition and Mr Dunsdahl read an article on Prohibition that Prohibits. The program was interspersed with music, after which came the business. The members decided to pay the full quota to the jubilee fund at once. Of the $63 pledged including $15 paid to the Dry Federation making $81 given this year to the overthrow of John Barley Corn in this and other land.

Mr and Mrs Lante Holliday Chas Swartz and Miss Milly Joy attended the funeral of Mrs Snyder of Elyria Monday

ASKED BY SULTAN TO FORM CABINET

Izzet Pasha

Izzet Pasha the new grand vizier of Turkey, has been called upon by the sultan to form a new cabinet, as a result of the resignation of the cabinet headed by Ali Riza Pasha. Izzet Pasha is a partisan of Mustapha Kemal Pasha, the leader of the Turkish Nationals. He is a former commander in chief of the Turkish forces and was Turkish minister of war in the cabinet of 1918.

LORAIN M. E. CHURCH IS LEADING ELYRIA

The Lorain mens class of the First Methodist church scored a second victory over the mens class of the First Methodist church Elyria, in the attendance contest which is now on. The Lorain class had an attendance of 74, an increase of 22.2 per cent. Elyria showed a gain of 107 per cent, the attendance being 54.

DON'T DESPAIR

If you are troubled with pains or aches; feel tired; have headache, indigestion, insomnia; painful passage of urine, you will find relief in

GOLD MEDAL HAARLEM OIL CAPSULES

The world's standard remedy for kidney, liver, bladder and uric acid troubles and National Remedy of Holland since 1696. Three sizes, all druggists. Guaranteed. Look for the name Gold Medal on every box and accept no imitation.

F. G. SPRAGUE & CO., BROKERS
Direct New York Stock Ticker Service and Direct Private Wires
STOCKS, BONDS, GRAIN, PROVISIONS
Correspondents E. W. Wagner & Co
Member New York Stock Exchange — Chicago Board of Trade
Phones—Bell 259, Home 2620. — 815 Elyria Block.
E. J. CHARTERS, Local Manager.

There Must Be a —REASON—

A year ago, I started with a little work bench, upstairs in the Masonic Temple building, and every day my business has grown. Why? By square dealings and courteous treatment.

You do not have to buy to receive courtesy, and a pleasant word in my store.

Come in, whether you care to buy or not, you shall always be treated right and if you do transact business with me, you shall be assured of fairness and value received.

Walk a few steps up Middle avenue and save money. Watch the Little Store Grow!

Chas. S. Baron, Jr.
JEWELER
226 Middle Ave. — Next to Gas Office

ITCH — Money back without question if HUNT'S Salve fails in the treatment of ITCH ECZEMA RINGWORM TETTER or other itching skin diseases. Try
J. A. EBERT, DRUGGIST.

The New Karo Maple

YOU needn't worry any longer about the scarcity and exorbitant price of maple syrup. The tried and tested Karo Maple Flavor in the Green Can is now at your grocers—with the flavoring of finest maple sugar to be had.

Karo Maple Flavor has all the delightful tang of natural maple syrup, and it also has the good, rich body most people prefer in a table syrup.

Whether for pancakes or waffles, everybody thoroughly enjoys this delicious syrup. And remember, Karo Maple Flavor is always reasonably priced.

Be sure to ask your grocer for Karo Maple Flavor in the Green Can. It is guaranteed to please you or your grocer returns your money.

CORN PRODUCTS REFINING COMPANY
17 Battery Place — New York
Selling Representative
NATIONAL STARCH COMPANY
H. J. Rarks, Manager
902 Swetland Bldg. — Cleveland, O.

Why man— we made this cigarette for you!

Camel CIGARETTES

CAMELS fit your cigarette desires so completely you'll agree they were made to meet your taste!

Unique flavor, fragrance and mellow-mild-body due to Camels quality and expert blend of choice Turkish and choice Domestic tobaccos are a revelation! You will prefer the Camel blend to either kind of tobacco smoked straight!

With Camels you can go the limit without tiring your taste. They leave no unpleasant cigaretty aftertaste; no unpleasant cigaretty odor!

To get a line on why Camels win you so completely compare them puff-for-puff with any cigarette in the world at any price. You'll *prefer quality* to coupons or premiums!

Camels are sold everywhere in sanitarily sealed packages of 20 cigarettes, or ten packages (200 cigarettes) in a glassine-paper-covered carton. We strongly recommend this carton for the home or office supply or when you travel.

R. J. REYNOLDS TOBACCO CO., Winston-Salem, N. C.

Caught in the Meshes of a Central American Bust-Up!

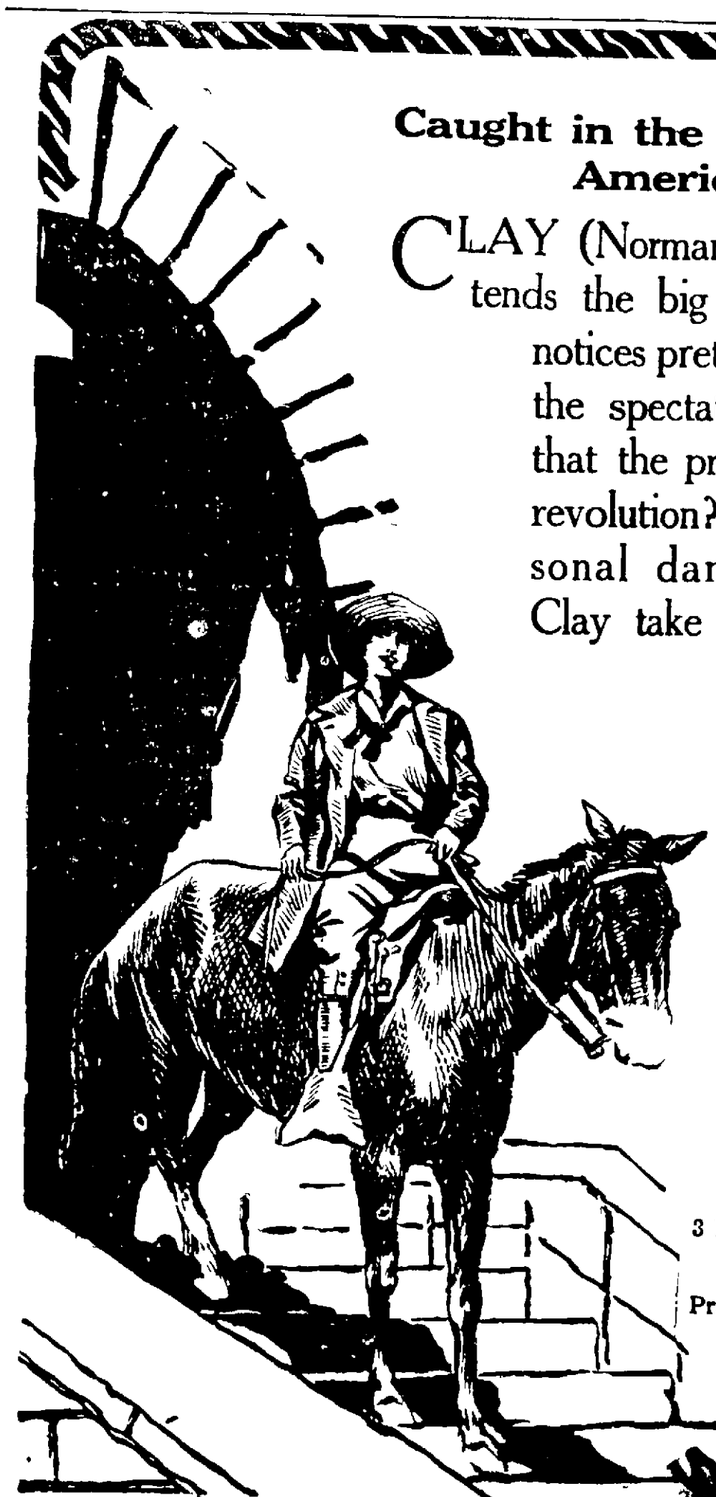

CLAY (Norman Kerry), the engineer, attends the big parade at Valencia and notices pretty Hope Langham among the spectators. Does the girl know that the procession is a prelude to a revolution? Does she realize her personal danger? What action does Clay take in the emergency?

See
"SOLDIERS OF FORTUNE"
An
Allan Dwan
Production
Presented by Mayflower Photoplay Corporation
Just Red-blooded Adventure!

RIALTO THEATRE
3 Days, Commencing Thursday, March 11.
Matinee Daily 2:30 P. M.
Night 6:30 P. M., Continuous
Prices: Matinee, Children 11c; Night 17c; Adults 28c

HAVE YOU STOMACH TROUBLE
READ THIS

I had stomach trouble for years and have tried several but they did me no good I've doctored with physicians years I have taken three Marlix and it has done me d than anything I have ever since I have taken Marlix I ll and can eat anything hurting my stomach —Mrs. Kill Fort Wayne, Ind

that Marlix has done me d than any doctor I have ing sour stomach for two Marlix is curing the"— Ledford, Greenback, Tenn want to be free from head- r acid stomach gas, belching, heart palpitation, nervand other distress you ur, here is a sure way to

ottle of liquid MARLIX to- it as directed—then, watch stomach trouble" disappear yourself pick up Watch how nd how fine you feel after Never mind how long you red or what you have tried, does not fail It's only 75c utely guaranteed by The Fort Wayne, Ind, and

Elyria at G. W. Phillips.

WAS
DERED IN
NET POST

Colby Selected
Wm. G. Sharp
ry of State Be-
olitical Alliances

writing from Wash-
sky Register says
this city had been
to succeed Robert
retary of State but
ical alliances Bain-
selected He says
Sharp, former repre-
Ohio and later Am-
ssc, was one of the
s under considera-
ident for secretary
ed Robert Lansing.
that Mr Sharp was
gton to hold a con-
president, when
ned which resulted
of Bainbridge Colby
ogical Man
as the logical man
His experience as
ris during the early
especially equipped
ies at the head of
tment He was a
while serving in
a personal knowl-
the problems that
the department in
relations between
and Europe which
war He has al-
al friend of Presi-
it has been assum-
harmony with the
on foreign affairs.
to the reports cur-
hington, Mr Colby
account of his po-
He is classified as
sive, and it is stat-
ident's advisors in-
uld be needed at
sco convention to
Bryan's influence
tion realizes that
anning to capture
o convention. He
he president at the
nquet which took
emocratic national
Washington since
kep up an indirect
dministration, and
e at the national

Secretary
tary has not only
the progressive.
He is an eloquent
secretary of state
ntative of the ad-
expected to "put-
the national con-

at when this view
as presented to the
w the other names
r consideration in
and selected Mr.
people on Capitol
about is what
the suggestion to
ere is no question
was thinking of
ation and not of
n he selected Mr
ment at least, he
of Nations.'"

RUCTURE
ANY UNSTABLE

9 —"Though the
ion in Germany is
g itself over the
lled this time last
McLaren, in the
"disturbing por-
le on the political
agers at present
epublic are not to
Spartacism. They
ources. First, the
ment is actively at
he monarchy and
e tendencies in the
particularly in the
are a further cause
existing regime
h their strong ap-
interests, make it
k for Germany
upon a common
egotiating with the

OURSELF
RD OFF
ENZA

LAND SAID THAT
O-COD BUILDS
UP

undown condition
t way for some-
tired and had no
s only a few days
n the paper where
be a return of the
and knowing it
nstitution to fight
I decided to take
and I want to say
medicine as it has
etite just grand
asted good to me
everything I eat
ronger and sleep
nergy too, so you
you up quickly."
C Fringeli, 6000
veland, Ohio
would like to go
r without always
feeling half-sick
ther, let he or she
themselves up now
elves against such
nselves up now
elves against such
nselves into the
Increase their di-
tality, enrich the
the stamina Old
folks can wisely
use.
is sold here by
Drug store and
in all nearby
towns.

NEW SPRING MERCHANDISE
ARRIVING DAILY

Every department is r eceiving its quota of new merchandise, deliveries are somewhat slow but we are now ready to present to you the favored styles for Spring 1920. This is our first presentation of them for the season now at hand. No woman who wishes to secure intrinsic style information to assist her in choosing her new apparel correctly should fail to give this showing a leisure and thorough inspection. This showing evidences only Parisian and American creations which have already been sanctioned and adopted for present and future embellishment.

Editorial

This store enjoys the unique distinction of being classed among the largest buyers of merchandise in the country for a small city store. We buy from the largest manufacturers in the world of women's garments. We control thru this distinction the exclusive retailing of many of the best known makes. We are known as a 10 day house, and as such, secure concessions that enable us to offer our trade such wonderful prices—that makes our volume so large. We are exclusive retailers in Elyria of the following brands: Opera Waists, Printzess Garments, Marguerite Dresses, Gordon & Onyx Hose, Havard Mills and Merode Underwear.

Uncommon Style, Individuality and High-Grade Fabrics

Well deserving of every woman s attention is this display of Spring Suits for it embraces simple youthful styles and scores of more matronly models, too. There is a definite individuality about each and every presentation that makes it different and most desirable Personal inspection will enable you to appreciate their charms more fully They come in tricotine, serges, poplins, velours—all sizes from 16 up Very specially priced at

$35.00 $49.50 $57.50 and $77.50

The Latest Interpretations in Dresses For Spring

Foremost among the dresses in this formal showing of Spring models are dresses of chiffon taffeta rich charmeuse and printed Georgette They are [illegible] navy and a number of newer shades they will appeal especially to those [illegible] of self [illegible] Covered in tan navy and a number of newer shades they will appeal especially to those women who are seeking moderately priced additions to their new ward robes.

Serviceable Skirts For All Occasions

Seldom does one find skirts that not only meet every demand as to quality, style and fabric yet are within easy reach of even the most moderate purse. These do and they offer tempting variety in styling, too. We await your early inspection for we know will mean approval and satisfied selection Plaids in all colors, plain or pleated models, all sizes, priced at

$10.00, $13.50, $17.50 and $22.50.

Every Blouse in This Tempting Array Is Attractively Priced

Spring calls for dainty lingerie Blouses to wear with her fetching skirt modes and here is a display that enables you to be well prepared without having to spend too much time or money in their selection Simply styled and well-made they are presented here in white, bisque orchid and copenhagen, etc All sizes voiles georgettes and crepe de chines, priced from

$6.75, $8.75, $12.50 to $15.00

Dresses Priced as Follows:

These prices cannot be duplicated at less than a 20 per cent increase

$35.00, $45.00, $57.50 and $69.50

The New Veils and Veilings Have Arrived in Fine Variety

It's wonderful how much more becoming any hat will become when it is draped with a fetching new Veil Here are scores of Veils in unique fancy meshes and very decorative in their scroll embroidery designs. In black, brown and blue they are very attractive values at the following prices

59c to $5.00

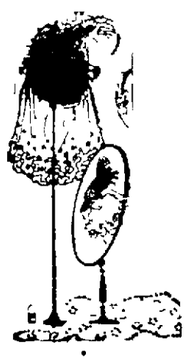

Underthings As Fresh As A Breath of the New Season

—Make this one of the most fascinating of the displays in our Spring Exposition First in favor, of course come the silken chemises, petticoats, camisoles nightgowns, bloomers vests and union suits And truly they are alluring in their crepe de chine, wash satin, crepe and glove silk loveliness Lace-adorned tuck trimmed and in many instances, bedecked with beautiful flowers or ribbons they are irresistibly feminine Then come the Underthings of cotton, too, adding practical serviceability to the virtue of attractiveness

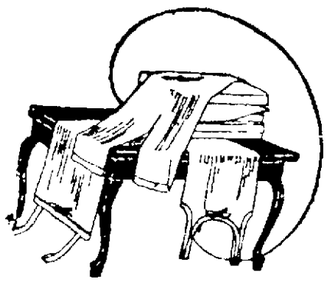

Embroideries and Laces

The Embroideries are offered in neat patterns that make them ideal for Baby Clothes and Lingerie

Laces have not only come into their own again as trimmings but they have virtually taken the world of Frocks by storm Here are Valenciennes laces at 6c a yard and up

New Versions of the Coat Mode

As is always true of our displays we have endeavored to interpret the vogue in Coats in a most original manner. Diversity has also been our aim and one glance at this showing will prove that it has hit the mark —Polos Camelshair.

Duvetyns, peachblooms, tricotines and many other soft textured woolens are included Colorings range from navy blue to delicate pastel tints Every model is either partially or full lined with figured silk.

New Silks That Will Inspire The Most Diffident

It is not hard to plan a ravishing afternoon frock—or even a score of them—when one has such gorgeous new Spring Silks from which to draw inspiration Here are silks as novel in weave as they are striking in hue, others that shimmer alluringly as one drapes them in accordance with fashion's dictations Tricolettes fallies satin crepe de chines and crisp taffetas, are some of the names they go by, but they merely hint at their rare beauty

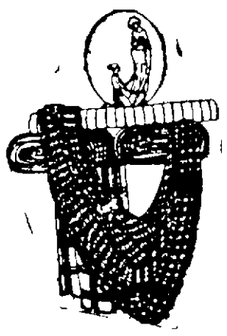

Here Are the Newest Neckwear Fancies!

Few Frocks could not help being successes, if enhanced with such enchanting neckwear styles as we are now showing here for the first time this season Very chic are the high collars with jabots of matching lace Adorable, too, are innumerable styles designed for wear with square cut and round necklines and fashioned of sheer materials such as organdies, voiles, crepes and net

A RAINBOW OF RIBBONS!

Quite the most effective way of employing ribbon as trimming on spring frocks and one that Fashion is very partial to—is the looping of it in veritable cascades over each hip from waist to hem Represented here at favorable prices are Ribbons of every desirable width, pattern and coloring.

COLORED WASH — FABRICS — In Tempting Array

These colorful wash materials are the fashionable fabrics for present day and summertime dresses, blouses and children s frocks Very quaint and effective are the many new pattern effects introduced this season Organdy is no longer plain having wee flowers or gay hued dots embroidered upon it Voiles, run through with white threads have silk dots of varying tones Swisses and other lovely fabrics, too masquerade in strange guises. But come in and see them You will be delighted with their gayety and newness

Hosiery That Harmonizes Beautifully with the Costumes of Spring

Any woman may well be proud of the ankles the short skirts of Spring reveal if they are encased in the sheer silk hose featured in this timely showing. Their careful fashioning will not permit wrinkling. Guaranteed against flaws they are offered in a fine variety of Spring tones. The Home of Onyx, Gordon, Buster Brown and as you like it Silk Hose.

A Spring Millinery Showing A Wealth of Engaging Up-To-The-Minute Styles

Each and every model has an appeal all its own. Looking over the display you will note a gay turban here, a brilliant black model there and innumerable Hats that in coloring and fabric reflect the spirit of Springtime Flowers Feathers and Ribbons are employed in many novel ways as trimmings

Tailored and banded Hats——$2.00 to $15.00.

An extensive range of hats trimmed with aeroplane and ornamental pins, exclusive ideas

$5.00 to $20.00

Store Hours
8:30 to 5:30
Saturday 9 to 9
Open All Day Wednesday

C.H. Merthe & Co
Elyria's Leading Department Store
"On the corner"

You'll Do Better in Elyria

Member Better Business Club

CHURCH ROOF COLLAPSES UNDER BURDEN OF HEAVY SNOWS

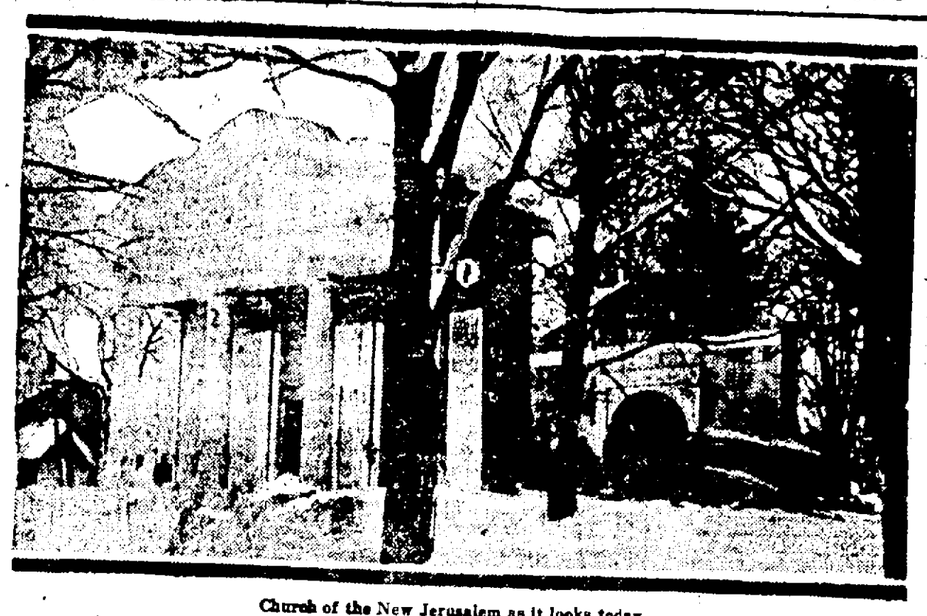

Church of the New Jerusalem as it looks today.

The Sweddenborgian Church of the New Jerusalem at Bath, Me., has not been able to withstand the rigors of this worst of all winters. Recently, burdened by unprecedented falls of snow, the roof collapsed, leaving only the front and rear walls standing. They are shown in the picture.

SHARP FAVORS DRIVING TURKS OUT OF EUROPE

France Will Stage Quick Comeback, Elyria Man Says in Toledo Address

Toledo, March 9—The Turks should be driven as far east of the Near East as possible to prevent their further agitating the tranquility of southeastern Europe, declared William G. Sharp, of Elyria, former ambassador to France, in an address at the Y. M. C. A. Sunday afternoon.

Although the former ambassador spoke primarily on behalf of Armenian relief, he dwelt more on his own experiences while in Paris and described the world famous personages with whom he came in contact, among them Clemenceau, Joffre, Take Jonescu, Herbert Hoover and others.

"France will surprise the world by the rapidity with which she will recuperate," said Mr. Sharp. "She will soon be one of the richest nations in the world because the people are thrifty. A symptom of the national strength is seen in the fact that more than 65 per cent of the population live in the country."

"Although not designedly so, the greatest friend that Germany ever had was President Wilson," declared Mr. Sharp. "He has exhibted toward them the same forbearance and patience that Abraham Lincoln displayed towards the south. It is not that the American soldiers won the war, but without them the war could never have been won."

He said that at one time during the Dardanelles campaign had the British fleet continued shelling for one hour, Constantinople would have fallen. The Turks were fleeing the city and the German staff was ready to leave.

Mr. Sharp advocated international control of Constantinople. He said that this would result in an international community of spirit which would go far in bringing about better relations between nations.

NATIONAL Y. M. C. A. MEET AT CLEVELAND

The Young Woman's Christian Association of the United States will meet in national convention in Cleveland, O., the week of April 13 to 20, having postponed the convention from the spring of 1918 in order to comply with a government request that expense and travel be reduced to a minimum during the war

The department on conventions and conferences of the National Y. W. C. A., of which Mrs. Marry Emerson Fosdick is chairwoman, estimates an attendance of 2,000 women representing all department of Y. W. C. A. work—board members, secretaries, club girls, Girl Reserves girls from industrial service centers, women from the International institute for foreign-born women, members from city, town and country association.

PECULIAR WATER TASTE

Loran, O., March 9.—City Chemist Tristram is analyzing city water to ascertain whether or not strong coal tar taste in city water is injurious. The mysterious substance causes the water to bubble like soda or pop. Elyria is having the same experience thought to result from industrial wastes being washed into lake.

If You've Any Doubts as to whether coffee is a friend to your nerves, drink two or three cupfuls at bedtime and think about it during the wakeful night.

You'll also think of POSTUM

"There's a Reason"

T SIXTY-TWO HE IS TO REPRESENT U. S. IN OLYMPIAD

Dr. Graeme M. Hammond.

r. Graeme M. Hammond, sixty- is to represent the U. S. in the npic games at Antwerp. He will ete in the fencing matches. He esident of the Amateur Fencing ue of America. He is a former onal fencing champion and, in was one of the American fenc- team which competed at Stock-

Amherst

herst, March 9—Mrs. George was pleasantly surprised Fri- her home on the South Am- road when about 25 of her called to help her celebrate th birthday. Mrs. Adolph and daughters, Mrs. Jacob Mrs. Martin Schroeder, Don- roeder, Mrs. Martin Dock, enry Holle, Mrs. Geo. Reis, dam Reis and son George. Au Courant club delightfully ed Mrs. E. A. Little at her n Spring st. Thursday even- h a farewell party. The made merry with games. and vocal selections. At ur a delicous supper was by the club, at the conclu- which Mrs. Little was pre- with a set of six gold and sil- salts and peppers as a token mbrance from the members. ttle will leave Amherst the art of March to take up a idence in Lansing, Mich.

W. A. Purcell of Cleveland entertained the Mothers' Friday afternoon. She was in entertaining by Mrs. Hart and Mrs. Fred Roem- e following program was l: piano solo, Norma reading, Mrs. Frances Hart; olo, Miss Hulda Esli; reci- Helen Roemer; reading, cutt; piano solo, Zelma recitation, Ruth Natzger. orty members and guests esent. A dainty lunch was ate in the afternoon.

nd Mrs. Gus Anderson of Cleveland have moved to Buckeye street, South Amherst.

Mrs. Fred Hopkins spent Thursday at Lakeside hospital, Cleveland, visting her daughter, Miss Ruby, who is a nurse at that institution.

Mr. William Coburn is ill at his home on Milan avenue.

Amherst, March 9—The high school basketball five defeated Willoughby Friday night, 15 to 14, in a close game.

The high school girls' team lost to Castalia Friday night at Castalia, 35-11. The Amherst girls say Castalia had the better team and victory was natural. Castalia has been playing together for four years and has not been defeated for three years

The Ladies' Aid society of the Congregational church will be entertained Wednesday afternoon at the church parlors by Mrs. Henry Frederick and Mrs. Charles Hamel All ladies of the church are cordially invited to attend the meeting.

Frank Radde of Cleveland spent Saturday here visiting friends.

E. A. Little left Saturday for St. Louis, where he will spend several weeks in the interest of his new business. On his return he will move to Lansing, Mich.

Several members of the basketball team spent Saturday in Cleveland, while en route from Willoughby.

Casper Dute is visiting several days with friends and relatives in Cadillac, Mich.

Charles Edwards spent Saturday in Cleveland.

Earl McMasters was a Cleveland visitor Saturday.

Ed. Kane has purchased the home of Mrs. Dolla Warner on West Martin-st.

Several members of the Knights of Pythias visited the Holman lodge of Lorain Saturday evening, where the D. O. K. K. degree was bestowed on members of that lodge.

Clare Avery returned Monday, after spending several days with friends in Toledo.

Miss Leonard was in Cleveland Saturday.

ONE THIRD PAVED STREETS

Lorain O., March 9.—Of the 101 1-2 miles or more than one-third are paved, said City Engineer Miller.

STRUNGER BODY AND BRAIN

Nerves are Shattered by Overwork, Over Indulg- by Excesses of any Kind Triple Phosphates are What eed Right Away

ers not what excesses have our nerves, Evans Triple are guaranteed to stop bling, to restore your confi- drive way forgetfulness and our mind keen and alert to ur sluggish disposition for a active one or money back. ave worked too hard, lived or have become weak, d lost ambition because of ouse yourself right now large 12-oz. bottle of Evans phate.

cording to directions or as cian may direct for at least nd then if you don't feel etter and more ambitious, money back. That's how acts.

nacists dispense Evans Tri- ates in the original bottle. candall keeps it on hand all d says the demand is in- ery day.

A Few Reasons WHY You Should Use BLUE BOY BREAD

First—It is a Home Made Bread made out of the best materials money can buy.

Second—It is carefully made and baked in a brick oven like your grandmother used to use, and that is what gives it that sweet, crispy taste.

Tell Your Grocer a Loaf of Blue Boy Bread

A. MONROE & SON.

WHITEHOUSE BAKERY

DR. O. E. BRODBECK

OSTEOPATHIC PHYSICIAN

After Post Graduate Work in Chicago Announces the Reopening of his Office at 503 East Ave.

Phone—Office and Residence 6592

Hackett & Addison

Progressive Painless Dentists

519 Broad Street Elyria

Over Paradise Soda Grille.

The Pure Spread for daily Bread

"PURITY" Margarine is churned by The Capital City Products Co., Columbus, Ohio, High Grade Margarine Makers Since 1884. (Also makers of "PURITY" Nut Margarine.)

"Look before or you will find yourself behind"—

Buying "PURITY" Margarine is good foresight. It brings satisfaction.

Just the purest kind of a spread for bread—the kind that scores at the "home plate."

You can buy "PURITY" without hesitation. Use it freely. You will like its superior quality and flavor and it will save you money.

Your dealer has "PURITY" Oleomargarine—also "PURITY" Nut Margarine made of the oils of cocoanuts and peanuts churned in pasteurized milk.

The Capital City Products Co., Branch 541 Perry St., Sandusky, Ohio Phones: Home 771 Bell 1031.

S-M stands for Stroud-Michael; also for Service & Merit. Both stand behind Electric Servants you select here.

No Wasted Time Nor Energy in Apex Homes

DO household duties weigh upon you today? Do you, at the end of every day, think of tomorrow with dread? Are its duties heartaches? Why Worry!

Let the modern, labor-saving Apex Electric Cleaner relieve you of the hardships of housework. Enjoy life the same as nearly 200,000 Apex users now do. An Apex saves in time, labor and energy. Just keep an Apex attached, ready for instant use in the dining room—then you'll understand how it helps.

We Have Sold Apex Cleaners for 5 Years

Today more than half our Apex sales are accountable to the good will of thousands of satisfied owners in this locality who have recommended the Apex to their friends.

You will not obligate yourself by permitting a Stroud-Michael representative to demonstrate the Apex in your home. Your request will bring out both of them.

The Stroud-Michael Co.

For Sale by

F. E. DECKER

At Singer Shop. Phone 2576

The Doctor Says:

"You Never See Aged Fat People"

The physician is telling these two patients, each of whom feels "more or less upset most of the time," that if they reduce their weight they will become healthier, more contented—and longer lived.

Overstoutness imperils the health in many ways. The accumulations of adipose tissue, packed around the vital organs, cause serious disorders, one of the most dangerous being the liability to sudden HEART FAILURE. If you are corpulent, you know the strain upon your heart, particularly when compelled to undergo some unexpected activity. Your life is no stronger than your heart. Don't risk untimely death. Ask any physician what this means!

Before and After

REDUCE WEIGHT HAPPILY!

Fat people are often victims of apoplexy, collapse from heat or sunstroke. The risk of accidents is greater than among persons of normal weight. When fat people become ill from almost any ailment their risk of death is greater. And you want to live!

Adiposity dulls the mental as well as the physical processes. It impedes progress toward social, or professional, or business success. It is the foe to efficiency, symmetry and personal beauty.

Become slender! Do it by the best self-treatment in the world. Follow the pleasant and inexpensive Korein system by taking OIL OF KOREIN and following the simple seven directions to your [illegible]. Easy and satisfying. No thyroid, no pills, [illegible] eat all you need, no tedious exercising. [illegible] system is a delight to overstout persons. [illegible] the ambition and good sense to reduce [illegible]

Obtain Oil of Korein in any busy drug store. The directions of Korein system accompany it; also the $100.00 GUARANTEE that you will reduce 10 to 60 lbs., or more (whatever you need to), or your money refunded without hesitation upon your request, as specified. This is the genuine weight reduction treatment that you have been seeking!

BECOME SLENDER NOW!

Weigh yourself and use the tape measure before starting. Keep a record of your reduction from week to week. Listen to the pleasant remarks of your friends when they observe how much more attractive you are becoming. If you have been refused life insurance because of your excessive fatness, you may soon be accepted as a "good risk."

Sparkling eyes, sprightly step, keenness of mind, suppleness, symmetrical figure, [illegible] virility, vitality—worthwhileness in life—await you! Adopt the delightful Korein system. Make the start to-day. Add years and [illegible] piness to your life.

AT DRUGGISTS' OR BY MAIL

If you prefer to obtain Oil of Korein from us, rather than at the drugstore, send $1 cash, money order or stamps to KOREIN COMPANY, Inc., 148 East 32d St., New York, N. Y.

Oil of Korein

The Gentle Way To Reduce

NEW BROCHURE FREE TO YOU

A brochure of [illegible] system, with testimonials, mailed free upon request. KOREIN COMPANY, Inc., 148 East 32d St., New York, N. Y.

Shortage of Closed Cars Demonstrated by Auto Shows

It is reported that many prospective purchasers of Closed Cars who attended the Auto Shows in Chicago, New York and various places were disappointed because of the inability of dealers to guarantee delivery of Closed Cars with any degree of certainty. The demand for all-year bodies has become so insistent that manufacturers of automobiles are seeking new markets for adequate supplies of Closed Bodies.

Immel Co., Columbus, O. takes advantage of this situation by expanding facilities

Work is well under way towards the completion of its new factory, which promises to be one of the largest and most complete plants in the country, devoted exclusively to the building of Closed Car Bodies.

Orders now on hand for 1920 will keep this new factory running to capacity.

Your chance to profit Thru Immel Co., Success.

You are offered an opportunity to share in the steadily increasing profits of this rapidly growing concern, through the purchase of their 7 per cent non-taxable Preferred Stock. Your participation in the greater profits will come to you by way of dividends on the Common Stock, now issued to purchasers of this Preferred issue.

We offer The Immel Company Preferred Stock at $100.00 a share.

Haney, Gilmour & Arbour

Sandusky, Ohio Columbus, Ohio

Represented in Elyria by Mr. John Hornbach. Phone 37923

Mailing the Coupon Today Entails No Obligation

(COUPON)

Haney, Gilmour & Arbour,
Beilstein Bldg.,
Sandusky, Ohio.

Gentlemen: Please send me, without obligation to myself, further confidential information regarding The Immel Company investment.

Name .....

Address .....

...T IS THIS BRITISH ISLAND WORTH TO UNCLE SAM?

...buildings with Royal Bank at left, Bridgetown, Barbados, British West Indies.

...nment seems to ...ood to consider ... United States ... British islands in the West Indies, among which is the Barbados group. The plan for America to take over these islands and give Britain a credit on her huge indebtedness to us originated in the United States. A glimpse at the main city of the Barbados is shown above.

...AG ...IZED ...INCENT

...ouths Re... ...l of Arms, ... Paid Su...

...incent church ...as a demobili... young men ...ommunity for ...ad been hung

... represented ...ese, Malcolm ...bers, Arthur ...reth, Homer ...ll, Louis Ko... ...n, Earl Litz, ... Neil, August ...ards, David ...erts, James ... Welsh, Tom ...n and Stan...

...ys never re... ...Gay Johnson, ...France and is ...' Salvange, His picture ... and draped ...ccasion. The ... Camp Sher... ...ing there. ...l filled with ...o show their ...emorate the ...army. ...sung and J. ...de appropri... ...g the value ...and the sac... ...e ready to ...eviewed the ... wars and ... of this war ...sm of peace ...s important

...Address the ...own by two ...n in the ar... ... the list of ... little steel ...e days. ...ciate service ...precinated by

VIGOROUS MEN AND WOMEN ARE IN DEMAND

If your ambition has left you, your happiness has gone forever unless you take advantage of C. W. Phillips's magnificent offer to refund your money on the first box purchased if Wendell's Pills, Ambition Brand, do not put your system in fine condition and give you the energy and vigor you have lost.

Be ambitious, be strong, be vigorous. Bring the ruddy glow of health to your cheeks and the right sparkle to your eyes.

Wendell's Pills, Ambition Brand, the great nerve tonic, are splendid for that tired feeling, nervous troubles, headaches, restlessness, trembling, mental depression, sleeplessness, nervous indigestion, and loss of appetite.

You take them with this understanding that: In two days you will feel better, in a week you will feel fine or after taking one box, if not benefitted, the druggist will refund the price of the box.

Be sure and get a 60 cent box today and get out of the rut. Remember C. W. Phillips and dealers everywhere are authorized to guarantee them.

TRY AVIATORS WHO LANDED IN MEXICO

El Paso, Texas, March 9.—Lieutenants George L. Usher and Leroy M. Wolf American aviators, who recently returned to ElPaso from Mexico after an enforced stay of over one month, will be tried by courtmartial here, it was announced at military headquarters here.

KING GEORGE NOW CREASES TROUSERS LIKE FATHER DID

London, March 9—King George's latest photographs show that he has revived a fashion set long ago by his father, King Edward—his trousers are creased at the sides instead of down the center.

This style of crease never attained great popularity except among a few elderly courtiers, and tailors now say that in their opinion most men will stick to the old front crease.

FINDS $1,200,000 IN STREET, GETS BUT $2 AS REWARD

New York, March 9.An order on the Bank of Montreal entitling the bearer to $1,200,000 in railroad bonds was picked up in the street in the financial district yesterday by Harry Hahn, a seventeen-year-old clerk.

Noting the brokerage firm signature on the order the youth delivered the paper at its office. A reward of $2 was given him with the advice "that he was an honest lad and probably would make his way in the world."

48,000 Drug Stores Sell It.
Five million people use it to KILL COLDS
HILL'S CASCARA QUININE BROMIDE
Standard cold remedy for 20 years—in tablet form—safe, sure, no opiates—breaks up a cold in 24 hours—relieves grip in 3 days. Money back if it fails. The genuine box has a Red top with Mr. Hill's picture.
At All Drug Stores

RENT'S HIGH, SO THEY PUT MONEY IN HOUSE

The number of home owners in Elyria will be greatly increased during the present year. An unusually large number of people are either building or buying. "Own your own home" seems to have been adopted as a universal slogan.

Banks and loan associations are receiving an unusual number of calls for loans on homes.

High rents is one reason given for the unusual activity. The high wages of the past few years has enabled many workmen to get ahead and they are investing their savings in homes.

CHARGES ALLIES TR YTO KILL U. S. TRADE IN EUROPE

Berlin, March 9—The newspaper Achtuhr Abenblatt states the allies' proposal to help Germany economically was brought about by revelation negotiations for a $400,000,000 loan were pending between Germany and the United States and this credit was to be used by Germany in securing food and raw materials from America.

U. S. Not to Share in Loan

According to the Achtuhr Abenblatt, the United States is not to share in the loan which the allies have proposed for Germany and, if possible, the United States will be still further excluded from European economic affairs the newspapers said:

"From a well informed neutral source it is learned that negotiations between Germany and the United States for $400,000,000, had almost reached the point of definite settlement when the report reached Premier Lloyd George from a member of the British military mission in Berlin. Premier Lloyd George evidently held the opinion this credit must be prevented.

Allies Plan to Give Credit

"Therefore the allied council determined to give credit, the proposal being made by England. We learn further the allied countries are determined to exclude influence of American financiers from Europe. The endeavor of American financiers to purchase German and Austrian industrial enterprises made a tremendous impression in French and British government circles."

HOW SCOTCH FOLKS PREVENT INFLUENZA

GERM KILLING VAPORS

A Scotch prescription now being sold extensively in America by leading druggists is so simple that it appeals to all intelligent people.

It is a liquid called Haelanol that surely does kill germs in throat and nose. Pour a few drops into a bowl of water and breathe the antiseptic vapor that arises.

You can also pour some on your handkerchief and breathe it through the day or put some on your pillow at night and breathe a purified air that kills flu germs while you restfully sleep.

Use Haelanol to prevent influenza. Kill the germs before they kill you—or even before they start to do any harm. Harry A. Crandall advises Haelanol.

WOMAN'S WIT SAVES A FAMOUS COLLEGE FROM DESTRUCTION

South Hadley, Mass., March 9.—Through the quick wit and action of Miss Margaret Logan Clark, of Los Angeles, member of the faculty at Mt. Holyoke college, that famous institution of learning for women, was saved from destruction by fire. Miss Clark, though badly burned about the face and hands gave the alarm which brought 1100 young women students to form a bucket brigade to fight the fire which destroyed Stafford hall and threatened all the college buildings.

Miss Clark and six students were the only persons in Stafford hall when the fire broke out.

Smelling smoke Miss Clark ran to the basement and opened the door leading into the trunk room, where she was met by a wall of fire. Flames licked her clothing and burned her hands, face and hair. Undaunted, Miss Clark shouted to the students, and with them, escaped and gave the alarm.

Miss Clark was treated for her injuries at the home of the college physician.

LIVED WITH MEXICAN, GIRL HELD BY POLICE

Dodge City, March 9—Declaring "I don't care if he has a brown skin, he has a white heart," pretty Miss Frances Winninger, a young white girl, whom police are said to have found living with a Mexican in "Little Mexico" here, was led away to jail the other day. The girl will be held until her statement that she was married to the Mexican in Denver, Col., can be investigated.

Miss Winninger's arrest followed the investigation of reports that three white girls were living among Mexicans here.

CUT OFF BY SNOW, CITIES LACK COAL

Grand Rapids, Mich., March 9.—Isolated since last Thursday's blizzard tied up practically all railroads western and northern Michigan towns are now in the grip of an acute fuel famine.

Actual suffering from cold was reported in Muskegon today, where dealers were helpless to respond to appeals for coal.

Reports from Cadillac say office buildings and industrial plants there will be forced to close within 48 hours. Supplies at Traverse City, Whitehall, Montague and Petoskey were almost exhausted.

Montague and Whitehall have been without train service since Thursday, and Hart, Elk Rapids and Boyne City have been cut off by mountainous snowdrifts since Friday.

KENTUCKIAN GOES TO RECOVER FLAG TAKEN BY BRITISH

Frankfort, Ky., March 9—James Buchanon, Louisville, a descendant of Col. William Whitley, commander of the Kentucky volunteers in the battle of the Thames in Michigan in the War of 1812, will go to England as commissioner of the state of Kentucky to bring back the Kentucky battle flag which was lost at that battle.

The upper house of the General Assembly yesterday appropriated expenses for Buchanon's trip.

The battle is commonly called by historians "The Massacre of the River Raisin," because a mapority of the Kentucklans were killed and scalped by the Indians after they had surrendered to the British officers under an unfulfilled promise of protection from the Indians.

MAY RECONSTRUCT ITALIAN CABINET

London, March 9—"A political crisis has followed the ministerial conference called by Premier Nitti, of Italy," said a Central News dispatch from Rome today. "It is expected that the cabinet will be reconstructed to contain members of the Clerical party."

Graves Resigns as U. S. Forestry Head

Washington, March 9—Henry S. Graves, head of the federal forestry service since Gifford Pinchot, has resigned to return to private life. Mr. Graves headed the Yale forestry school before entering government service and was at the head of the lumber operations conducted by the American expeditionary forces in France.

Worthless Unless Properly Used.

"Some have many possessions and some have few possessions." But whether these possessions be knowledge or wealth, they might just as well be in a hole in the ground unless they are used that others may benefit.

Keep Money From the Heart.

Money in the hand is a good thing if it isn't allowed to get into the heart. If it is only in the hand it is kept in circulation; if allowed to get into the heart it is hoarded away.

FOR STOMACH AGONY

ASK YOUR DRUGGIST ABOUT MI-O-NA. IT GIVES RELIEF IN FIVE MINUTES

Your druggist will tell you that Mi-O-Na is guaranteed to relieve quickly and safely, upset stomach and indigestion, or your money will be refunded.

Have you gas on stomach?

One Mi-O-Na Tablet and the misery is ended.

Are you bilious, dizzy or nervous? Mi-O-Na will help to put you right in a day; gives relief in five minutes.

Now, dear reader, don't go on suffering with stomach trouble. Be fair to yourself; throw aside prejudice and try Mi-O-Na.

And money back if you don't say Mi-O-Na is worth its weight in gold. Sold by leading druggists everywhere and by C. W. Phillips.

WILLYS INCREASES STOCK $50,000,000

Confirmation of the report that the Willys Overland Co. would increase its capitalization shortly was forthcoming from Toledo last night. Stockholders will meet March 24 to vote on proposed increase in capital stock from $75,000,000 $125,000,000.

The additional stock, consisting of $25,000,000 of junior preferred stock and $25,000,000 of common stock, is to be issued at the discretion of directors.

President John N. Willys in a letter to stockholders says in part:

"All of the company's working capital was needed for the production and marketing of the two new models. The company could not consider the financing of the third model.

"The company enters 1920 with the largest volume of business on its books in its history—firm contracts for delivery during the balance of the year totaling 150,000 cars.

"Current production is at the rate of 600 cars a day, to which it has been steadily increasing from approximately fifty cars a day during the strike last summer. It is now planned to increase production, without additional factory investment to 800 cars a day."

Earnings of the company for the present quarter will reach $3,500,0000, which, according to Mr. Willys, will increase during the year making an annual profit conservatively estimated at $16,000,000.

Mr. Willys' letter, says the company, during its inactivity in the strike period, maintained ts sources of raw material, the inventory showing that the company has $40,000,000 invested in this manner.

SHOTTON LEAVES TO JOIN CARDS IN SOUTH

Bert Shotton, Brownhelm, manager and outfielder with the St. Louis Cards, left for the sunny south to enter spring training.

Bert will go to Dallas, Texas, where he will take part in two exhibition games and then he will hop a rattler for Brownsville where the Cards have their training camp.

Shotten expects to have a good season with the old wagon tongue and still maintain his prestige on the paths and in the outer gardens.

AUTOMOBILES INCREASE BUT FATALITIES DECREASE

Though the number of automobiles is increasing so rapidly from year to year, the number of accidents has not been increased proportionately; in fact a survey of 59 counties of Ohio where comparisons wer made of fatal accidents due to automobiles in 1918 and 1919 shows that there were thirty less, the number of auto accidents fatalities in these 59 counties in 1918 being 486 and in 1919, 458.

Lorain county had eight fatalities last year and five in 1918 including four killed a tone time between Oberlin and Wellington. Cuyahoga county had a decrease of 31, there being 146 fatalities due to auto accidents in 1918 and 115 in 1919.

SKIRT AND BLOUSE STAGE A COME-BACK

There is going to be no little competition this year between the popular one-piece frock and the separate skirt and blouse. Just now the skirt and blouse are in the lead. Here is a dainty skirt for late spring and summer. It is fashioned of silk crepe called "sea spray." The popular style of blouse, which does not tuck in at the waist but reaches to the hips, is worn with the skirt.

why?

A man at sixty years of age is either a failure or a success. BEECHAM'S PILLS have been made for sixty years and have the largest sale of any medicine in the world! Millions use

BEECHAM'S PILLS

Sold everywhere. In boxes. 10c., 25c.

DRAPED CHIFFON MAKES GRACEFUL AFTERNOON GOWN

A pretty chiffon fabric with very wide satin stripes fashions this frock designed for spring wear. In this instance the designer has treated the stripes in a most interesting manner.

GROUP RAIL UNIONS TO MAKE UP BOARD

Washington, March 9—The interstate commerce commission announced that for the purpose of making nominations for the appointment of members on the proposed railroad labor board under the Cummings-Esch bill, the railroad labor organizations will be divided into three groups: The "Big Four" Brotherhoods, machinists and allied trades and telegraphers and signal men.

FIVE FIREMEN ARE OVERCOME IN BLAZE

Baltimore, March 9—Five firemen were overcome from smoke while fighting a stubborn 300,000 blaze that broke out in the grocery warehouse of J. W. Crook in the downtown business section late last night. Three other firms suffered loss by fire and water.

RUBBER COS. ANNOUNCE PRICE INCREASE IN TIRES

Of considerable interest to motorists was the announcement yesterday that tire prices had advanced from 15 to 30 per cent. Among the other tire dealers of the city E. G. Brunner proprietor of the Rubber Tire Clearing House states that thee are rumors of this increase being only a foerunner of another jump in prices

Begy's MUSTARINE

Chemist Begy Says

Heat is absolutely necessary if you want to get rid of

RHEUMATISM OR GOUT

"Heat eases pain," reduces the inflammation and scatters congestion, that is why I made Mustarine so many times stronger than anything else you can buy. It cannot blister the tenderest skin even though it is as hot as a good old-fashioned mustard plaster.

Read once again the name at the top and remember that there's nothing better for lumbago, sciatica, sore throat, chest colds and all aches and pains because Heat Eases Pain. 50 cents

BEGY'S MUSTARINE IN THE YELLOW BOX

GRAINRIGHT FOR FLOORS

Absolutely Reliable

O'Donnells, Heldmyer Hdwe. Co., Elyria Hdwe. Co., and The Loeffler Co.

Mfg. by Wm. Elemes Co., 543 Lodi St.

WB NUFORM CORSETS

America's Leading Corset accomplish

Waistless—Hipless Bustless

figure-outlines: Fashion's latest decree.

A model for every figure, (each exclusive for its purpose) combining Slenderness, Grace and Suppleness, with long-wear, W. B. Nuform Corsets provide "Much Corset for Little Money."

While W. B. Nuform Corsets are popular priced corsets, they are not in any sense cheap corsets, but combine in Fit, Style, Material, Workmanship and Trimming, all the qualities of much higher priced corsets.

WEINGARTEN BROS., New York - Chicago

NEW SPRING MODELS
Front and Back Lace
Just Received at THE CORSET SHOPPE
Home of the Gossard Corsets
Fittings Free 216 Elyria Block Phone 2224

TABOR QUALITY ICE CREAMS

EVERY INGREDIENT MADE PUBLIC.

THE EXCELLENT TABOR QUALITY Ice Creams CONTAIN ONLY the raw materials named below

Ideal Varieties

Table cream
Granulated sugar
Pure flavors
Fruits
4-10. oz. refined gelatin per finished gallon."

Butter Fat
14 per cent finished product.

Soda Fountain Varieties

Table cream
Evaporated milk
Granulated sugar
Pure flavors
Fruits
4-10 oz. refined gelatin per finished gallon.

Butter Fat
8 per cent finished product.

The unusual smoothness of these ice creams is due to the care exercised during the blending and freezing, which is a matter of professional pride to those splendid unknown forces who have made the TABOR QUALITY Ice Creams stand for something real in this community.

There Is a Reason—

Our Satisfied Customers are Our Salesmen

Partial list of buyers of Musical Instruments, Pianos, etc., at our store.

Why did they Buy? ? ? They were not over solicited, they were not urged, they saw the highclass Instruments, the extremely low prices—lower than elsewhere for the same class of Pianos, Players, etc., and then THEY BOUGHT NEVER TO REGRET. You no doubt know one of them, just ask them and if you are thinking of buying some MUSICAL INSTRUMENTS you certainly will come to us.

Vincent Gray, 17 Phillips Court
Alf R. Allan, 6 Gray Block
Floyd Gaines, 517 Dewey Avenue
A. M. Thome, 119 Furnace Street
C. L. Bristol, 161 Harvard Ave.
Edward Nickoll, 119 Erie Street
C. M. Converse, 110 Chestnut Street
McKinley Parent Teachers Association, Elyria
Andrew Foreman, 120 Garvin Avenue
S. N. Findlay, 226 Spruce Street
A. J. S. Martin, 228 Ninth Street
Henry Diederich, Ridgeville, Ohio
William Damm, 628 West Avenue
R. H. Reinhardt, 136 West Bridge Street
H. T. Labar, 153 Clark Street
Alex Altfelt, 365 Furnace Street
J. H. Garrett, Ridgeville, Ohio
Fred Reissinger, Eaton, Ohio
Thos. A. Weichel, 934 McGregor Ave., Canton, Ohio
Howard W. Ruggles, Norwalk, Ohio
Frank Witt, 132 Cornell Avenue
Everett Bliss, 88 Williams Street
J. A. Hites, 715 West street
George Vehlber, 160 Beebe Court
J. R. Blair, 444 West River Street
John J. O'Brien, 117 Erie Street
Henry Manns, R. F. D., Oberlin, Ohio
G. V. Chinque, 100 Broad Street
Louis F. Smith, 119 Third Street
Joseph C. Lary, 331 Columbus Street
J. C. Bacher, Ridgeville, Ohio
Hebert Strand, 233 Washington Avenue
C. B. Mincks, 253 Oxford Street
W. J. Lucas, 143 E. Bridge Street
Frank A. Day, Cheapside
Thomas Wright, 108 Furnace Street
Philip Mahar, 214 Harvard Avenue
J. Floyd Boor, 339 Fifth Street
A. J. Linden, Avon, Ohio
J. W. Conkle, R. F. D., Lorain, Ohio
and MANY others

We invite Inspection and Comparison of our Strictly Highest Grade Pianos, Players, etc. Prices absolutely the lowest considering Quality. Cash or deferred Payments.

G. A. ASCHERFELD

East Avenue at Second Street Elyria, Ohio

...ROTESTS AGAINST DELIVERANCE OF WAR CRIMINALS

...ish mass meeting protesting against deliverance of German war criminals.

...demonstrations were held all over ... in protest against the ... Germany to the ... of the ... the photo shows the speakers in action. The signs read: "Against the Deliverance." Apparently the protests were successful in Eng...

AERIAL POLICE FORCE OF GERMANY STOPS AIR SMUGGLERS AT FRONTIER

rman aerial police inspecting papers of aviator wishing to cross frontier.

The newly-organized aerial police force of the German republic has, one of its duties, the interception of air smugglers. All planes flying r the border are stopped and their contents examined by members of force.

OBERLIN NEWS

NIEL BERG ND DAUGHTER DIE SAME DAY

ral Other Members of amily Are Critically Ill; ouble Funeral Services Wednesday

erlin March 9—The friends eighbors of the Daniel Berg living north of Oberlin were ed to learn of the death of Bertha Berg Sanslo at two k Saturday afternoon and of Berg's death at three o clock t morning Both died of pneu following the flu The Bers is well known here having at the same place some forty

Mrs Berg and a daughter several years ago

s Emma Berg another daugh very ill with pneumonia and is little hope for her recovery Berg the only son is abed and ick The little three year old of Mrs Sanslo is also not ex- to live

Shenk, a sister of Mr Berg d Sanslo are still well and for the rest

ate funeral services for both and daughter will be held at me at 1 o clock Wednesday oon Burial will be in Murray emetery later At present mains will be placed in the ood vault Oberlin

SECOND CHURCH FAVORS UNION

Committee of Twelve Selected to Bring About United Congregational Church

Oberlin March 9—Two weeks go Sunday the First and Second Congregational churches held meet gs for the purpose of voting on the matter of proposed union

At that time the First church voted 94 to 25 in favor of a union The Second church voted to post pone the final vote for two weeks

This meeting of the Second Con gregational church was held Sunday, March 7 at which time the matter was discussed and a final vote taken with a result of 97 to 47 in favor of union

A committee of twelve was ap pointed and is as follows C H Adams Mrs J Barnard W D Cairns G W Fiske T Henderson Miss Mary Hosford, Dr G C Jameson President H C King I W Metcalf E G Sweet, F W Tobin C Ward

OBERLIN HIGH LOST OUT IN WOOSTER MEET

Oberlin March 9—The H S basket ball tournament was held at Wooster Friday and Saturday March 5th and 6th Lorain Wellington and Oberlin made up the North East District of the tournament Twenty three high schools entered and but twenty two were present Oberlin was eliminated after her first game The score was 15 to 6 against Youngstown south Wellington won two and lost her third

Akron Central won the meet by defeating Lorain high in the finals, the score being 18 to 13

Supt H I Rawdon Coach Speelman and Roy Rogers accompanied the team

Oberlin Personals

Oberlin March 9—Mrs Jesse Rosecrans of 160 Morgan St, returned Sunday from Grand Rapids, Mich where she was called last Thursday on account of the serious illness of her brother, Mr W G Young Her sister, Mrs T H Barry of Cleveland accompanied her

Mr Harry Bails of Rockford, Ill, visited his mother Mrs Thomas Bails of Morgan St, Friday, and also called on a number of friends

Miss M Stevens of the Economics department of the high school gave a talk on 'A dinner menu" before the Amherst Hi Y Friendship club, Monday afternoon

Miss Ruth Keeney personel secretary of Ohio and West Virginia district of the Y W visited with Miss Lois Kyle over Sunday

The fire department made a quick run to the home of Fred Peabody at 61 N Pleasant St, Sunday morning at 9 30 The fire was soon put out by the use of chemicals and little damage was done

Mrs Robert Eglin of Spencer visited her sisters, the Misses Stella and Grace Channon of South Professor St over Sunday

Miss Freda Klenk student secretary of the Y W C A, attended the Amherst vesper service Sunday afternoon with Miss Lois Kyle

Miss Gertrude Webb of 217 North Pleasant St was in Shelby Monday on business

Mrs Louis Huber and daughter Dorothy of Cleveland visited her daughter Mrs Walter Quigey

...t Methodist ...ises $280 For Vienna Children

...lin, O March 9—The First ...ist Sunday school raised ...or the Relief Fund for starv- ...hildren of Vienna Austria ...xpect to raise enough more ...nday to bring the amount up ...).

...S WILL ASTONISH ...LYRIA, O, PEOPLE

...quick action of simple witch-camphor hydrastis etc as ...in Lavoptik eye wash will ...Elyria people One girl ...eak, strained eyes was helped ...ngle application Her moth ...d hardly sew or read be- ...f eye pains In one week she ...benefited We guarantee a ...ottle of Lavoptik to help ...ASE weak, strained or in ...eyes. Aluminum eye cup ...'s Drug store and all lead- ...ggists

...LLIONS TODAY ...ARE BLESSING ...e INVENTOR of ...LGARIAN BLOOD TEA

...rian Blood Tea today is ...e world over by millions of ...who praise it for doing the ...good in keeping them ...Letters by the thousands ...ived blessing the inventor ...famous medicine Some tell ...saved them from influenza, ...broke up a bad cold how it ...off pneumonia Others tell ...helped their sick stomach or ...relieved them of constipation ...ouble, kidney trouble liver ...or bad blood trouble No ...uld be without this great ...medicine in their homes it ...e on hand ready to take ...hot with a little lemon ...works quickly It saves ...saves doctor bills Your ...the first thing to always ...Go today to your druggist ...him for a box of Bulgarian ...h.

REPUBLICANS ARE EAGER FOR FIGHT AT POLLS IN PRESIDENTIAL ELECTION

(Continued from Page One)

ing everywhere for Americanization reservations, have been quietly using their influence with Democratic senators to exercise their independence and vote for ratification with reservations despite the President's opposition

Many Democrats privately admit that the original provisions of the league covenant would not only fail to keep the United States out of war but would drag it into war, and that reservations are absolutely necessary to preserve the nation's independence and sovereignity

The instinct of self preservation and party preservation is highly developed among Democratic congressmen They agree with Bryan that the treaty should be ratified with reservations and the stubborn attitude of the President, they are convinced means nothing less than complete political disaster for themselves and their party

Both Democrats and Republicans are at loss to comprehend why reservations which were acceptable to France and which had been publicly approved by Lord Grey in behalf of Great Britain should still be rejected as nullifying by the President The opinion expressed recently by Republican senators on the floor and by Democrats privately that the President is deliberately forcing the treaty's rejection in order to avoid an injury to his pride which would be involved in signing and sending to the allied nations a document altered by the reservations obnoxious to him is gaining prevalence

Republicans United

Two aspects of the situation are regarded significant One is that the Republicans are absolutely united on the reservation issue and are in a strategically strong position for a campaign on it

The other is that the President has assumed for himself and his party full responsibility for the treaty's defeat and this puts Democratic candidates this year definitely on the defensive

Whoever the Democrats name as their candidate for President must assume the same responsibility and the platform adopted at San Francisco must fully indorse the President's stand or the party would go into the campaign repudiating their own national administration

Although the President in his letter did not say what reservations he would accept or reject he declared that almost all the qualifications suggested were in effect virtual nullifications of the pact to weaken article X of the league of nations covenant he said would be to cut the very heart from it

While there was no objection to stating the constitutional methods by which obligations under article X would have to be fulfilled the President continued it was mere supererogation to do so inasmuch as all the great powers recognized in framing the treaty that it was subject, in execution, to the constitutional safeguards imposed by each county

Military Ambitions

Especial interest was evidenced by senators in that part of the letter dealing with militaristic ambitions of other great powers The President declared that the military party of France was in control of the government there and that imperialistic policies were by no means dead in the councils of the nations "with whom we must trust" Without article X, he said, there could be no certainty of renunciation of plans for territorial aggrandizement at the expense of weaker peoples, whereas, under it, the old pretensions of political conquest will be abandoned

The President mentioned specifically in this connection that Great Britain and Japan before the war had begun to find many interests in common in the Pacific

Four more Republicans reservations were adopted yesterday, two without change, and negotiations for an acceptable compromise on the article X reservation were continued

7,650 MOTOR DRIVEN VEHICLES IN COUNTY

Lorain county ranks seventh in the state in the number of machines it owns.

This fact is revealed in the current number of the Ohio Motorist magazine.

Lorain county is credited with having 7650 motor driven vehicles in 1919.

Cuyahoga, Mahoning, Hamilton, Butler, Lucas, Montgomery counties outrank Lorain county.

An increase of more than 100,000 was recorded in Automobile registrations in Ohio last year as compared with the preceding year.

Statistics from the office of Secretary of State Harvey Smith show a grand total of 540,294, divided as follows.

Passenger and commercial cars, 511300

Motorcycles 20 444

Electrics' 4 925.

Dealers' 3625

BIG ATHLETIC MEET SCHEDULED AT AKRON

(By Associated Press)

Akron March 9—Six hundred athletes representing big factories in all parts of the country will meet here Thursday, Friday and Saturday to battle for national championship under the auspices of the American Industrial Athletic Association

DOCTORS ADVISED CHANGE OF CLIMATE

RUN DOWN AND LUNGS HURT—STAYED HOME AND GAINED 22 POUNDS

In November ,1911, I had a severe cold and la grippe which left me with a bad cough My lungs and shoulder blades hurt so I couldn't sleep and I finally had to give up my job and was ordered to change climate In April, 1912, I began taking Milks Emulsion On the second bottle I could see a change My appetite was better and I commenced to gain strength and weight Now (August 23, 1912) I have used 23 bottles have increased 22 pounds in weight and believe I am permanently cured —W F Bourland Route 5 Wolf City Texas

Mr Bourland was fortunate in commencing to use Milks Emulsion when he did A run down system invites disease Milks Emulsion costs nothing to try

Milks Emulsion is a pleasant nutritive food and a corrective medicine It restores healthy, natural bowel action, doing away with all need of pills and physics. It promotes appetite and quickly puts the digestiv eorgans in shape to assimilate food As a builder of flesh and strength, Milks Emulsion is strongly recommended to those whom sickness has weakened, and is a powerful aid in resisting and repairing the effects of wasting diseases. Chronic stomach trouble and constipation are promptly relieved—usually in one day.

This is the only solid emulsion made, and so palatable that it is eaten with a spoon like ice cream. Truly wonderful for weak, sickly children

No matter how severe your case, you are urged to try Milks Emulsion under this guarantee—Take six bottles home with you, use it according to directions and if not satisfied with the results your money will be promptly refunded Price 60c and $1 20 per bottle The Milks Emulsion Co, Terre Haute, Ind. Sold by druggists everywhere

R. W. PULLEY, CANDIDATE FOR COMMISSIONER

R W. Pulley colored, of Oberlin, who six years ago ran for the nomination for county commissioner and came within 250 votes of being nominated, is expected to be a candidate again this year on the Republican ticket.

A number of very prominent Republicans have endorsed Mr Pulleys candidacy to the extent of signing his petition and there are many who believe that it will be both to the interest of colored voters of Lorain county and the Republican party to accord candidate Pulley a cordial reception.

197 FOOT SAUSAGE PUT UP FOR RECORD

Findlay, March 9—Ben Rider, Portage township farmer, is another claimant for the long distance sausage record. It measures 197 feet without a break and weighs 97 pounds.

FIND BABY ON R. R. TRACKS

Galena, Ma, March 9.—A week-

AVOID INFLUENZA

Run down over-worked anaemic people catch Influenza as easily as a sponge absorbs water. The only way to escape is to keep in good condition. Plenty of rest, sleep, relaxation and our strength creating Vinol will help you avoid it.

Vinol is a Cod Liver and Iron Tonic. It contains peptonade of Iron and all of the medicinal body-building properties of Cod Liver Oil—without oil. Combined with other world-famed tonic ingredients—see label.

RUN-DOWN

conditions are the result of insufficient nourishing food, indigestion, worry, or overwork of the brain or body. Vinol is the most successful remedy known.

ANAEMIA

is a complaint peculiar to women. It follows an indoor occupation—impure air—insufficient nourishment. Vinol is a wonderful blood tonic—it enriches the blood and gives one a good healthy color.

NERVOUSNESS

is caused by overwork, indigestion, or a run-down condition of the blood. Vinol is an ideal nerve tonic, it tones up the organs of digestion, enriches the blood and makes strong, steady nerves.

SLEEPLESSNESS

is caused by nerve troubles and a weakened condition of the system. Vinol will strengthen and invigorate the entire nerve system and give refreshing, restful sleep.

After Any Sickness Take Vinol

Vinol Creates Strength

YOUR MONEY BACK IF VINOL FAILS TO HELP YOU

C. W. PHILLIPS, Druggist

When you feel discouraged, confused, nervous, tired, worried or despondent it is a sure sign you need MOTT'S NERVERINE PILLS. They renew the normal vigor and make life worth living. Be sure and ask for

Mott's Nerverine Pills Price $1.00 at druggists

WILLARD MFG. CO., Proprs., Cleveland, Ohio.

Now made at Mott's drug store.

Housewives

Have you ever stopped to consider the enormous expense attached to a charge and delivery system of selling merchandise? The losses sustained by deliquent accounts, by added expense of delivery, men and equipment, of cashiers, book-keepers, etc., all of which is added to the cost of the merchandise and therefore paid by the public.

All this added overhead expense is eliminated by the

Elyria Market & Storage Company

and by trading here you not only save money but you get a choice of the best merchandise the market affords

Wednesday is our big bargain day. Specials at every stand. Also a lucky number for our sugar contest given with each and every purchase.

Bring Your Basket

HOWARD L. JUNE

STANDS 29-30

Watch Our Space For Saturday Specials

THE OHIO SANITARY BAKERY

Stalls 41-42

2 Loaves White Bread 25c

Below are the

LUCKY NUMBERS

drawn Saturday. These are not called for. Have you one?

56789, 96147, 54646, 42340, 56340, 27632

J. E. ROSECRANS

STALLS 21-22

The first Meat Stand at the Right

Pork Roast per lb...30c
Sausage per lb.....25c
Hamburg per lb....18c

REUBLIN BROS.

STALL 46-47-48

2 lb Pure Cane Granulated Sugar 37c
5 Bars Flake White Soap 25c
3 Bars Palm Olive Soap ..25c
2 lb Santa Clar Prunes..45c
Can Sliced Hawaiian pineapples 43c
Ask for Brown Sugar

KAHN AND ANDERSON

Stall 19—The Quality Stand—20

500 lbs. Leaf Lard, lb. . . 24c

Sale Starts at 1 P. M. All Day Special.

Boneless Sugar Cured Corned Beef per lb....18c

LORAIN CREAMERY PRODUCTS

STALLS 23-24

Fresh Churned Creamery Butter per pound 73c
Strictly Fresh Eggs per dozen . 61c
Also a full line of Cheese, Pickles, Jams and Jellies

EDWARD ANDERSON

15—The Last Stand—16

All Steaks 25c
Sugar Cured Bacon 35c
Home Made Sausage 25c
5 lbs. Pure Lard ..$1.25

CLAUDE DIMTER

FRUITS AND VEGETABLES

Jonathan Apples lb 10c
Jonathan Apples, per basket $1.85
Cabbage, lb. 8c

We Deliver, Phone 2793

JOHNSON BROTHERS

Fruit and Vegetable Stands at the Right

A full line of fruits, also vegetables of all kinds.

A Few of the Specials

Cucumbers, Head and Leaf Lettuce, Gem Peppers, Radishes and Celery.

Phone 2605

J. RIMBOS

Market Candy Store

Forbes' Milk Chocolates

Special for Wednesday

59c per lb.

The Elyria Market & Storage Co.